Fear for 9 on Lost Air Transport

Story on Page 3

2 CENTS

BOSTON EVENING AMERICAN

New England's Greatest Evening Newspaper

SUNSET EDITION

The only Boston evening newspaper with direct services—from Associated Press and International News Service

VOL. XXXV—NO. 50 32 PAGES Copyright, 1938, by N. E. Newspaper Publishing Co. BOSTON, TUESDAY, MAY 17, 1938 Entered as second-class matter at Boston Postoffice PRICE TWO CENTS

Horse Dopers Here!

G-Men Trail Gang; Downs Guarded

Open Dolan Trial for Contempt

Trial of Edmund L. Dolan, former city treasurer, on contempt of court charges, the result of alleged jury tampering, got under way in Suffolk court today after a last-minute effort to quash the charges failed.

On trial with Dolan are former Representative Robert Dinsmore of East Boston, J. Walter Quinn, and Harold Simpson.

Just before taking of testimony began, it was revealed, through a question by counsel, that Judge Frederick W. Fosdick, presiding justice, had taken part in the investigation.

"Our views may not be correct,"

Continued on Page 10, Column 3

Stock Losses, Gains Balance

NEW YORK, May 17 (AP)—Negligible declines and advances were about even in today's stock trading. There was little demand for any particular group of shares.

THE WEATHER
Fair today; cloudy tomorrow.

STARTS TODAY
On Page 22
'The $500,000 Romance'
Thrilling New Serial

Father Contributed $100

—Miss Dorothy F. Mullin, former social secretary to Mrs. Mary Curley Donnelly, daughter of former Governor Curley. Miss Mullin, now $2280-a-year head clerk for the Unemployment Commission, was questioned by the legislative committee today concerning a contribution of $100 by her father to Governor Hurley's campaign fund. She denied it had anything to do with her getting her job. (Story on Page 10.)

Church Woman Denies Fire Blame

PLYMOUTH, May 17 (AP)—Mrs. Philip Boyden, 70, active in church affairs, pleaded innocent today to a charge she set forest fires near her Pembroke home. Her case was continued until Friday at request of police. Mrs. Boyden was freed on her own recognizance.

EXCLUSIVE!

Band of 'Spongers' Blocked at Track

Copyright, 1938, by Boston Evening American

Two squads of G-men, the Boston Evening American learned today, have been in Boston for 10 days, one on a hunt for race track spongers and horse dopers, the other after a group of skilled counterfeiters.

In an attempt to block possible operations of the band attempting to fix races, it was also learned, officials at Suffolk Downs, on their own initiative, have placed special guards in the horse stables.

Under arrest in Massachusetts for another crime is a race track tout who has followed the meetings for years and who, during the past winter, was in California, Florida, Maryland and New York.

The Boston Evening American learned that he has given to the G-men information that a group of horse spongers are in Boston, using a car with Iowa number plates, and a group of horse dopers are here with a car carrying Florida plates.

The group of narcotics horse-fixers are working it is understood, with a nationally-known crooked bookmaker and are dealing only for themselves.

Their method is to wait for a race with a small field of horses, the G-men have learned, and they have been highly successful at

Continued on Page 10, Column 5

$200,000 Fire Perils Holyoke

HOLYOKE, May 17—Fire starting in a five-story celluloid factory swept across two city blocks here today, threatening destruction to the business section of the city.

Fire apparatus from Holyoke, Chicopee, Northampton and Springfield fought the wind-swept blaze.

Two firemen were injured. The loss was estimated at $200,000, with the fire still out of control.

(Other details on Page 10)

Shoutin's Over! Pennsy Votes

By GEORGE R. HOLMES

PITTSBURGH, May 17—Pennsylvania's roistering, name-calling primary campaign reached the show-down stage at the polls today with all the embittered factions claiming victory and none quite certain which way the dice may fall.

Both parties nominate candidates for Senator, Governor, Congress and lesser offices, and there has been so much heat and bitterness, so much trading and conniving that the leaders themselves are somewhat in the dark, however, vociferous their claims.

National Chairman Jim Farley's 11th-hour intervention in the Democratic situation—ostensibly to restore some semblance of party harmony against November—gave a final dramatic flip to the windup of the campaign. But it restored no harmony in the snarling Democratic factions.

Vizualizing defeat in November unless the Democrats patch up their quarrels, Farley proposed that Governor George H. Earle be nominated for the Senate and that Lieutenant-Governor Tom Kennedy, the CIO candidate, be nominated for governor.

But it fell on deaf ears so far as Earle and the state organization were concerned. Earle has the backing of the committee and the American Federation of Labor. Kennedy is supported by

GOV. GEORGE E. EARLE
Rebuffs Farley

Senator Joe Guffey, until now the undisputed leader of Keystone Democracy, and of John L. Lewis and his CIO.

The effect of Farley's proposal would be to cast into darkness Charles A. Jones, Pittsburgh lawyer, who is running for governor on the Earle-organization slate, and Mayor S. Davis Wilson of Philadelphia, who seeks the senatorial nomination on the Guffey-Kennedy-Lewis-CIO slate.

contest between those old opponents in Pennsylvania Republican politics—Gifford Pinchot and the "Old Guard" leadership in Philadelphia.

PINCHOT IN RACE

Pinchot, at 72, is seeking his third term as governor, opposed by Judge Arthur H. James, candi-

THOMAS KENNEDY
Backed by Lewis

The organization, which is to say Earle and the state committee, "resented" Farley's interference. Never, said Governor Earle, would he desert his allies. The Governor could hardly say otherwise, as he burned his bridges behind him days ago when he publicly excoriated John L. Lewis, although Lewis and his United Mine Workers supported him four years ago.

The noisy clamor and name-calling of the Democratic squabble almost eclipsed the Republican date of the old line party leaders.

CHARLES A. JONES
Still in Fight

Pinchot has an informal alliance with Senator James (Puddler Jim) Davis, who is seeking renomination, and who is supported by G. Mason Owlett, Republican National Committeeman, and like James, the candidate of the Grundys, the Pews and the other old-liners.

There can be no question but that the national Democratic leadership is perturbed, and deeply so, over the prospect of losing Pennsylvania in November due to the Democratic family quarrel.

The national Democratic leadership is frankly fearful that should Kennedy be defeated for the gubernatorial nomination and Pinchot get the Republican nomination—as seems likely—then John L. Lewis and his CIO cohorts may elect to go along with Pinchot in November. Pinchot and Lewis have been allies in bygone days in Pennsylvania politics, and might well be again.

SEE EARLE VICTORY

Political opinion was sharply divided today as to the effect that Farley's last-minute intervention will have; also as to the motives back of it. Had Farley made his statement a week ago, so that it could have percolated thoroughly throughout the 67 counties, there is general agreement that it would have had a very considerable effect.

S. DAVIS WILSON
Guffey's Choice

The prevailing opinion is that if Farley really desired to help Kennedy, then his timing was wrong. There were some suspicious souls today who felt that Farley was simply making the grand gesture to John L. Lewis, with an eye to 1940.

The betting here is that Jones will win over Kennedy. The consensus was that Earle would win rather easily over Mayor Wilson, who has no particular strength outside Philadelphia, and that either Jones or Kennedy could take the third candidate, ex-Attorney General Charles J. Margiotti, who was summarily ousted by Governor Earle, after he had made grave charges of graft and corruption in high places in the Earle administration.

PINCHOT STRONG

The race between Pinchot and James for the Republican nomination for governor is considered by Pennsylvania experts to be relatively close.

The Philadelphia organization is expected to turn in a whopping vote for the judge, but Pinchot's strength lies in the rural and industrial regions.

Numerically, from the registration lists, there is little to choose between the two parties. The registration in both parties is slightly in excess of 2,000,000.

Stage 'Sit' For Relief

CLEVELAND, May 17 (AP) Relief clients held the City Council chamber today in a sit-down protest which, their spokesmen said, would continue "until regular relief orders are restored."

Their occupancy of the chamber came in the wake of a tumultuous council session attended last night by approximately 1000 of the city's 87,000 direct relief dependents.

The 150 sit-downers wired Governor Martin L. Davey asserting the Ohio relief situation was a "national disgrace."

POLICE ON GUARD

Municipal Safety Director Eliot Ness ordered police posted in the chamber, instructing them not to molest the demonstrators.

The council, in the latest of a series of emergency measures, transferred $80,000 from the general city fund as a stop-gap appropriation to meet relief costs until next Monday.

A special session of the Legislature, at Columbus, has named an investigating committee to ascertain what money is needed to support Ohio's needy for the balance of the year.

CHICAGO, May 17 (AP)—Approximately 34,000 Chicago families took up a notch in their belts today while state and city officials worked to sten the growing relief crisis.

The Illinois emergency relief commission ordered relief stations closed tomorrow for lack of funds.

Governor Horner planned a special session of the Legislature to consider how to bridge the gap between the $1,900,000 received monthly from the state sales tax by the city for the relief of 93,000 families and the $3,600,000 a month needed.

Weathervane

TUESDAY, May 17
(Eastern Daylight Saving Time)

THE MOON

May 22 Last Q
May 29 New
June 4 First Q
May 12 Full

BAROMETER

LOCAL — Fair and slightly warmer today; diminishing northwest or west winds; increasing cloudiness Wednesday with showers in the evening.

NEW ENGLAND—Fair, drier and slightly warmer today; diminishing northwest or west winds.

Sunrise, 5:21 a. m.; sunset, 8:00 p. m.
Full moon tonight.
Light all vehicles at 9:00 p. m.

Cities	Low	High	Weather
BOSTON	46	58	Fair
Buffalo	48	64	Clear
Chicago	48	66	Clear
Los Angeles	54	82	Cloudy
Miami	70	84	Clear
New Orleans	66	80	Cloudy
New York	48	68	Clear
Washington	54	72	Clear

OBSERVATIONS IN BOSTON

Barometer	29.30	29.18
Humidity	77	50
Wind—direction	NW	NW
Wind—velocity	16	16

TIME OF TIDES
High water, 1:42 a. m.; 2:16 p. m.
Low water, 8:02 a. m.; 8:14 p. m.

AMERICAN INDEX

Austen Lake	27
Beatrice Fairfax	20
Boston After Dark	23
Comics	24, 25
Crossword Puzzle	24
Editorial	18
Elsie Robinson	19
Fashions	20
Financial	12
General Johnson	19
Girl About Town	19
Movie Contest	12
Radio	14
Society	21
Sports	27, 28, 29, 30, 31, 32
"The $500,000 Romance"	22
Theaters, Films	14, 15

Plan 'World Ills' Parley

By WILLIAM HILLMAN

(Copyright, 1938, by International News Service)

LONDON, May 17—Summoning of a world economic conference to deal with raw materials, tariffs, monetary questions and other economic problems of Europe and America, has been decided upon by Britain and the United States, it was learned today.

Immediately after the signing of an Anglo-American trade agreement which is expected in July, Secretary of State Cordell Hull will take the initiative in summoning the conference supported by Britain.

Prime Minister Neville Chamberlain, after a long interchange of communications with President Roosevelt, agreed to the world economic conference.

International News Service can reveal for the first time that a major cause of the recent dispute between Chamberlain and his former foreign secretary, Anthony Eden, in addition to the Anglo-Italian negotiations, was Eden's support of the Roosevelt proposal.

Chamberlain preferred to await solution of principal European political problems before planning the world conference for "economic disarmament."

The British prime minister is now compromising and is vigorously backing up the far-reaching conference realizing that economic causes may be underlying political problems.

International News Service can state on the highest authority that Chamberlain is even considering the possibility of going to Washington to confer with Roosevelt, if necessary, so anxious is he to win over the public opinion of the United States.

The principal problems in addition to the monetary and financial will be questions of credit for trade markets, export trade, tariffs, quotas and raw materials.

Thus Roosevelt and Hull, while disclaiming political entanglements with Europe, are taking the initiative to solve Europe's world troubles through economic tie-ups.

Death Rides Skies? 9 on Plane Vanish

BURBANK, Cal., May 17 (INS)—Forced to fly precariously low because of fog, two radio-equipped National Guard planes swept over a wide area in this vicinity today in a search for a missing transport plane with nine persons, including four women and two children, aboard.

The plane has been unreported since it left here at 1:41 p. m. yesterday.

Two other planes, which took off earlier, returned to the field because they were improperly equipped for observation.

The searching planes were centering their search in the vicinity of Mt. Gleason, north of Pasadena.

Hundreds Scour Hills, Canyon

Sixteen pilots were standing by waiting to take off when the fog lifts.

At the same time, hundreds of men, including 300 enrollees of a CCC camp located near Mint canyon, where the plane was last seen shortly after it took off at 1:41 p. m. yesterday, began combing the hills and canyons in search of the plane.

The plane, a new $80,000 Lockheed, was being ferried to St. Paul, Minn., and was bound for Las Vegas, Nev., a trip which normally requires a little over two hours.

Those aboard the plane were, except for the two children, officials of either the Lockheed Aircraft Corporation, builders of the plane, or the Northwest Air Lines Company of St. Paul, to which the plane was being delivered.

2 Small Children Aboard

The Northwest Air Lines officials were Fred Whittemore, of St. Paul, vice-president in charge of operations; Henry Salisbury, chief inspector at the Lockheed plant, and Miss Evelyn Dingle, 25, a clerk in the St. Paul office.

Salisbury, whose wife, the former Betty Carle, and two children, Judith, three, and Richard, two, were with him, had been stationed at the plant for some time, supervising final construction details on the new plane.

The Lockheed representatives aboard the plane were Sidney Willey, who was to have piloted the ship from Burbank to Las Vegas, from where Whittemore would take the ship on into St. Paul; Miss Totty, secretary of an official of the Lockheed Company, and Mrs. Carl B. Squier, wife of Captain Squier, vice-president of the company, believed to be either in St. Paul or Chicago.

The search was centering on Mint Canyon on the basis of reports from L. D. Carlson, Western Air Express pilot, who said, on landing from a regularly scheduled trip, that he had communicated with the pilot of the missing plane soon after taking off from Burbank.

Carlson said he took off a few minutes after the new Lockheed and contacted it as it flew towards the Mint Canyon area.

He said he was flying at 6500 feet, "on top" of a blanket of fog and mist and did not see the missing plane at any time during the flight.

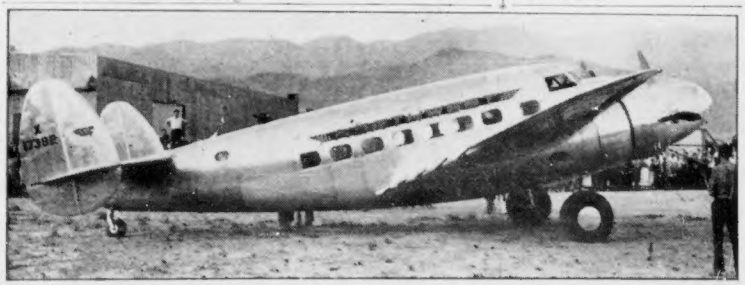

9 PASSENGERS MISSING—Type of the huge $80,000 Lockheed transport plane that today was missing with nine passengers on a fog-shrouded peak of the Sierra Madre range near Los Angeles. The plane was believed to have been wrecked while taking a short cut to St. Paul.

International News Soundphoto

Dibble to Pay!

MRS. FLORENCE DIBBLE
Her Farm Manager Fined

Horse's Tail Costs $100 Fine

NEWBURYPORT, May 17—Charged with mutilating a $10,000 show horse to make his tail "stand up," Thomas Fay, 52, manager of the Oldtown Hill Farms, owned by Mrs. Florence Dibble, millionaire Boston socialite, was fined $100 here today in district court.

Mrs. Dibble, known throughout the country for the string of famous 34 Dibble horses, was not in the courtroom. Several weeks ago she was acquitted of the same charge.

Fay appealed and was ordered to furnish $300 bond.

Fred T. Vickers, Essex county prosecuting officer for the Society for Prevention of Cruelty to Animals, told the court he accompanied Police Chief Albert A. Stevens of Newburyport to the stables. He said Fay slashed tendons in the animal's back to make its tail stand erect.

Painter's Rope Saved 14 Here

Hotel Fire Toll Reaches 28

ATLANTA, May 17 (AP)—Bodies of two men were dug today from the fire-blackened ruins of the Terminal Hotel, bringing the number of victims found to 28.

Firemen expressed fear several others were buried in the debris left by the flames which swept the 5-story hotel yesterday.

The potential death list was reduced with discovery that 14 men believed to have perished had escaped by sliding down a rope dangling from a painter's scaffold.

evenings after 7 p.m.–
Sunday all day
DOWN GO RATES
That's when telephone rates step way down! That's when you get the big bargains! That's the time to call friends or relatives or to make plans or appointments!
TELEPHONE

GOLD COAST
A BLEND OF STRAIGHT WHISKIES
90 PROOF $1.25 PINT
S.S.PIERCE CO.
and S.S.P. CERTIFIED RETAILERS

Dictatorship Feared by Fish

ALBANY, N. Y., May 17 (INS)—Representative Hamilton Fish, Jr., New York Republican, today charged that President Roosevelt has an "obsession for power."

Commenting on reports that the President may seek congressional approval of a new reorganization bill before adjournment, Fish said:

"If a new reorganization bill is adopted, Congres might just as well be abolished, and the American system, based on three separate and independent branches of government, abolished for some foreign form of dictatorial government."

Fish said the original reorganization bill was defeated because the people opposed granting more power to President Roosevelt to set up a "super-government."

Man Breaks Leg For Baby Robin

DETROIT, May 17 (INS)—Because a baby robin lost its balance, Walter Bookler was in the hospital today with a broken leg.

Brookler saw the robin fall, climbed the tree in his yard to put it back in its nest, fell and broke his leg.

Girl Begged Dope for Pal, Court Is Told

One of the federal narcotic bureau's girl "lures" begged him to assist her in getting dope for a "dying friend," Irving Yerkes of Boston testified today, in his own defense, in United States District Court.

Yerkes is one of seven persons on trial for alleged conspiracy to violate federal anti-narcotic statutes.

SEVEN PLEAD GUILTY

Seven other defendants have entered guilty pleas, and one defendant has been cleared by a directed verdict of not guilty.

Yerkes told judge and jury today that the woman who asked him to get her dope was Jane Spencer, self-admitted informer for narcotic agents.

According to her testimony, already given in the present trial, Yerkes introduced her and Rose Nolan, another informer, to Michael McMahon, alleged Boston employe of a $2,000,000 New York-Boston dope ring.

Yerges denied today ever having handled dope, in any form, and also denied having arranged for Miss Spencer to obtain dope.

Held as Parents Of Deserted Baby

NEWPORT, R. I., May 17 — State police announced today they had found the parents of a 10-day-old baby boy abandoned at a Tiverton farm during Saturday night's storm.

Lieut. Owen Nolan said he had a confession from a New Bedford man he was the father of the child, born May 16 at a private hospital in Acushnet, Mass. Father and mother, Nolan said, were being held for arraignment in the Newport District Court on a charge of abandonment, then would be turned over to Massachusetts police on a morals charge.

Lost Society Flier Hunt Draws Blank

NEW YORK, May 17 (INS)—Today came for pretty Elizabeth Halsey Whitfield as every day has come for a month past—with no word for or of her aviator husband who took off from Roosevelt field in his plane just one month ago and has not been seen or heard from since.

MRS. E. H. WHITFIELD
Mystery Baffles Her

And there was no more explanation today of how Andrew Carnegie Whitfield, nephew of the late financier, and his plane disappeared than there was on that April day when he left the field for "a short flight to visit some friends."

Admitted is a domestic quarrel, an after-the-honeymoon tiff of no great proportions and Mrs. Whitfield is unwilling to believe that in itself was enough to send her husband away.

The most frequently offered theory is that for both men and plane to disappear, there must have been an air accident which ended with the plummeting of the plane into Long Island sound. But no one witnessed such an accident and there has been no trace of wreckage.

There was gas in the plane only sufficient for a flight of a few hours and there is no report of it having been refuelled.

2d Harvard Glee Outdoor Concert

Weather permitting, the Harvard Glee Club will hold its second free public concert tonight on the steps of Widener Library at 7 p. m., directed by G. Wallace Woodworth, instructor in music.

PLAN REGIS HORSE SHOW

The annual horse show at Regis College, Weston, will be held June 3 to open activities of senior week. The baccalaureate mass will be celebrated Sunday.

U. S. Maps Probe Of 5 Sea Deaths

BALTIMORE, May 17 (AP)—The United States Government will probe the tragic deaths at sea of five seamen aboard the Baltimore mail liner City of Norfolk when the ship returns here, Captain Paul Tyler, federal steamboat inspector, said today.

The ship is due to return here late in May.

Jail Assailant Of Cape Children

BARNSTABLE, May 17—Henry Ingerson, 54-year-old laborer who pleaded guilty to attack on the little sister of Edward Castonguay, three, whose body was found in a filter-bed Friday, was sentenced to two years in the Barnstable House of Correction today in district court.

IT'S SLIP WEEK AT FILENE'S

Filene's

First with Crepe-Audrey in underwear

—of Acele, the new DU PONT ACETATE RAYON yarn—exceptionally fine and durable—a Luxable material with very little shrinkage.

"Luxury in rayon" SLIPS

$1.19

Featuring
• CAMISOLE TOP
—a dressy type of slip with lace on the wide straps and forming the top. Grand under sheer blouses. Tearose or white. Sizes 32 to 38. $1.19.

• LACE BANDEAU
—a slip that is all the support you need for a lastex insert in back holds you firmly. Tearose or white in sizes 32 to 36. $1.19.

• BUILT UP SHOULDER
—for those who prefer the comfort of straps that stay up. Straight cut tearose or white in sizes 36 to 46. $1.19.

Filene's mail or phone orders filled—
Call HUBbard 4250
THIRD FLOOR

Filene's

From two nationally known makers! READY NOW

SALE!

Crisp, NEW

FABRIC GLOVES

Just unpacked . . . and every pair at savings to amaze you right at the beginning of the summer season. PLENTY of white and navy . . . and lengths from regular to fashionable 8 button length. Fine rayons, summer meshes, double woven "shortees," light weight imported fabric. We've sketched only five of the many styles.

60c

3 pairs $1.75

Filene's Street Floor Glove Shops. We'll fill mail and phone orders while quantities last, but we'd rather you came in.

Sizes 5½ to 9, in one kind or another.

Joint Control Of Wage-Hours Asked by Dies

WASHINGTON, May 17 (INS)—A drive to convert the Norton wage-hour bill into a joint federal-state plan for regulation of minimum wages and maximum hours was opened today by Representative Dies (D.) of Texas.

Declaring the Democratic national platform calls for this method, Dies made public a series of amendments which will be offered when the House begins consideration of the issue Monday.

He proposed to give state labor authorities power to grant exemptions from the minimum wage and maximum hours requirements, but would prohibit any wage less than 25 cents an hour or hours longer than 44 per week.

The Secretary of Labor would be given power to modify or reverse the state labor authority, but only if the findings were not sustained by facts. The employer would have the right to appeal to the courts.

City Hospital Nurse Is Dead

Malcolm Blue, 50, for more than 20 years a male nurse at City Hospital and in recent years head day nurse at the accident ward, collapsed in a South End restaurant early today and died at his home in East Springfield street, South End.

COAKLEY COMFORTABLE

Executive Councillor Daniel H. Coakley was reported as resting comfortably today following a major operation at Carney Hospital.

The Guns They Go!

Bang!

Bang!!

BANG!!!

BANG!!!!

P. S.—But Duel Is Flop

HAVANA, May 17 (INS)—Captain Augustin Parla, Cuban aviator, and Jesus Gonzales Scarpeta, Havana newspaper writer, engaged in a duel with pistols this morning on a farm 15 miles from Havana.

Each fired two shots at 30 paces with .44-caliber dueling pistols, but neither was wounded, and the seconds called a halt after Scarpeta's second shot failed. Parla cooly offered Scarpeta another shot, but the seconds would not permit it.

Parla, who made the first airplane flight from the United States to Cuba in 1913, is known as the "Cuban Lindbergh." He charged that Scarpeta wrote an article about him which was "offensive, untrue and insulting." The duel was later arranged.

Bishop O'Doherty Received by Pope

CASTEL GANDOLFO, May 17 (INS)—Pope Pius granted a private audience today to Archbishop O'Doherty of Manila, Philippine Islands.

Working Wives' Appeal Served In Somerville

Characterizing Mayor John M. Lynch's dismissal of married women from the Somerville city employ as "mere pretense," Wendell P. Murray, counsel for seven of the wives served notice today that his clients appeal from the order.

Murray named his clients as Leah M. Estee, S. Frances Nugent, and Emeline W. Edkins, all of the water department; Henrietta [illegible]nan, soldiers' relief; Frances Sharpe Lewis and Helen E. Linegar, welfare department; and Marion L. Gillard, assessors.

"We think the ordinance is wholly invalid as being in conflict with the state statute," said Attorney Murray in serving the appeal notice on City Solicitor Robert J. Muldoon.

"The abolition of the office is a mere pretense. The work is necessary and will have to be performed."

In all, eight wives have appealed the dismissals, Mary Welch of Medford street, dental assistant in the welfare clinic, having been the first.

Muldoon stated that the deadline on appeals was 5 p. m. today. A hearing will be held within two weeks.

JORDAN MARSH COMPANY

© J. M. Co.

KOTEX

BOX OF 64 PADS

$1.00

Smallwares—Street Floor—Main Store

Mail or telephone orders filled. Call HUBbard 2700 until 10 P. M.

JORDAN MARSH COMPANY

Sale! PERCALE

Pepperell SHEETS

PEPPERELL FABRICS

Size	Regular Price
81x99	$1.69
72x108	$1.69
72x99	$1.59

$1.19 each

81x108 . . . Reg. Price $1.79 . . . . . NOW $1.29

90x108 . . . Reg. Price $1.89 . . . . . NOW $1.39

Pepperell Percale Sheets have that beautiful fine finish, 176 threads to the square inch, compared with other sheets selling at about the same price with only 140 threads.

CASES

42x38½, Reg. 50c . . . . . Only 35c

45x38½, Reg. 55c . . . . . Only 40c

FOURTH FLOOR—MAIN STORE Torn Sizes Listed

—For Phone Orders—HUBbard 2700 Until 10 P. M.—

23

Jordan Marsh Company, Boston

Please send PEPPERELL PERCALE Sheets and Cases in sizes and prices as indicated.

quantity	item	size	price

Name .....

Address .....

City ..... State .....

Chg. Cash C.O.D.

JORDAN MARSH COMPANY

New England, the Nation's Summer Playground, Hails a Long and Pleasant Summer! . . . . . Jordan's, New England's Leading Retail Institution, Inaugurates Summer, 1938, With a Grand and Glorious . . . . .

SUMMER SALE

Extraordinary Savings Starting Wednesday, May 18

Values in every department of the Main Store, Store for Men, Annex and Great Basement Store

300,000 Circulars describing the outstanding values are being distributed to Greater Boston Homes today. If you do not receive one, ask for one in the store Wednesday.

Army Air Corps In Victory Flight

The army air corps took off at dawn today for a thundering air march of victory over New England and New York, following expulsion of a mythical enemy from American shores.

Although the week-long series of air battles were against only imaginary enemy fliers, the Army is convinced it effectively demonstrated its aerial superiority.

New Yorkers were promised the best view in today's air parade of victory, although many of Uncle Sam's mighty bombers will be seen in parts of Massachusetts.

FIRST "RAID"

The armada of Douglas bombers stationed at Westfield took off for a formation flight over Springfield. Orders for the victory concentration call for a display of 144 giant fighting ships in one of the greatest displays of aerial might this nation has ever seen.

The war game came to a spectacular end early today at Farmingdale, L. I., after the army staged its first air drill raid in which the civil populace was involved.

Shrieking sirens heralded the raid, and in an instant all lights were shut off. The 36th pursuit squadron then took off to intercept a flight of "enemy" bombers. Also assisting in driving off the raiders was the 62d Coast Artillery, which peppered the invaders with blank ammunition from anti-aircraft guns.

BECOMES HOLIDAY

Thousands of spectators who multiplied Farmingdale's normal population of 3500 many times over made a holiday of the occasion.

WED FOR RELIEF O. K.

NEW WESTMINSTER, B. C. (INS)—Pearl Ellen Holbeche was awarded a divorce after she testified her husband married her only so he could get unemployment relief. They separated the day after their wedding, she said.

JORDAN MARSH COMPANY

Van Raalte

anticipates your summer stocking needs

new colors

As authentic in fashion as they are perfect in quality, Van Raalte gives you the vital shades.

Correct weights:

"Mirage" an exquisite 2-thread

"Philmy" a crystal clear 3-thread

"Illusion" A deceiving 4-thread which looks much sheerer than it actually is.

$1.00 pair

STREET FLOOR MAIN STORE

Order by mail or call HUBbard 2700 Until 10 P. M.

JORDAN MARSH COMPANY

ARRID . . . a Cream Deodorant

39c a Jar

A pure, white, greaseless, stainless vanishing cream. ARRID has been awarded the Seal of Approval of The American Institute of Laundering for being harmless to fabric.

Order by mail or call HUBbard 2700 until 10 P. M.

STREET FLOOR—MAIN STORE

Charity Wins Al Smith High Papal Honor

NEW YORK, May 17 (INS)—Former Governor Alfred E. Smith, John S. Burke and John Thomas Smith today stood invested as privy chamberlains of the Cape and Sword in the Household of Pope Pius XI.

Patrick Cardinal Hayes, acting for the pontiff before a distinguished gathering of church dignitaries and prominent laymen in the ballroom of the Waldorf-Astoria Hotel, bestowed the honors on the recipients "for their distinguished works for charity in the arch-diocese of New York."

The following message from G. Battista Monti, under-secretary at the Vatican, was read:

"His Holiness has benignly deigned to included among his supernumerary private chamberlains of the Sword and Cape, Mr. Alfred E. Smith of the archdiocese of New York. With congratulations to Hr. Smith for his edifying wisdom and conduct."

There were identical illusions to Burke and John T. Smith.

It was a most impressive ceremony when his eminence bestowed upon each the papal brief and badge of the chamberlains.

Revere Officers Face Dever Quiz

Seven Revere patrolmen were called by Attorney General Paul A. Dever today for questioning in connection with Revere rackets and graft, uncovered following the slaying of Louis Gaeta last Fall.

The men were to be questioned separately in seeking new evidence to be presented before a special grand jury which convenes next Tuesday.

At the same time, it was learned that investigators have learned of two strong boxes at a Boston bank which were visited regularly by a woman, allegedly in the employ of a high Revere official.

It was declared that the boxes were held in the name of the woman and that regular deposits and withdrawals were made from July, 1937, through November of that year. They stopped allegedly with the death of Gaeta and the probe of Revere rackets that followed.

$4,249,468 OLD AGE PAY

WASHINGTON, May 17 (AP)—The Social Security Board announced today it has approved 134,297 old age insurance claims, totaling $4,249,468, since January, 1937.

New Papal Chamberlain

REVERENCE—Ex-Governor Al Smith, New York, kneels and kisses papal ring of Cardinal Hayes, who presided at formal investiture of Smith as a Papal Chamberlain. (Story on Page 13.)

Hats Off! Ladies

WHITE PLAINS, N. Y., May 17 (INS)—Supreme Court Justice Abram Zoller laid down the fashion rule for lady jurors in his court today. The lady jurors must remove their hats while in the jury box.

B. U. UNIT PARADES

The annual parade and final review for the year of the Boston University ROTC unit was scheduled to be held today, with two battalions of 500 men marching from the South Armory to Boston Common.

Pay for Parentage Proposed

Psychologist Asks Per-Child Rates

SALT LAKE CITY, May 17 (AP)—A famed California psychologist recommended to the nation's parents and teachers today payment for parentage — at so much per child.

"Society," said Dr. Paul Popenoe of Los Angeles, director of the Institute of Family Relations, "must be prepared to equalize the burden of parenthood by a proportional family wage which will increase the salary of the white collar worker — whether man or woman—with the birth of each child.

"The present erroneous concept of 'equal pay for equal work,' which merely means that a high school principal with a wife and four children is expected to live on the same salary that would be paid a bachelor, has proved to be too destructive of family life to be continued," he asserted in a prepared address.

"It puts a high premium on sterility and punishes people for having children.

"The family wage is economically sound, socially just and eugenically necessary."

Dr. Popenoe expounded his theory of "the changing family in a changing world" to more than 1200 delegates from every state to the National Congress of Parents and Teachers.

Dr. Popenoe, urging that children be educated for parenthood and be trained to co-operate with their parents in the work of the world, added:

"That means the necessity for more mature, well-integrated, happily-married men and women in the teaching force, especially at the high school level.

Paints 'Destruction Of Family Life'

"It would be desirable from many points of view to let girls marry at the normal biological age instead of becoming teachers. Let them have their children while they are still young, and then, if they want to make an additional social contribution, let them do so after their children are in school."

$2.25 NEW YORK

10 DAY ROUND TRIP, $3.75

9:15 A.M. 10:15 P.M. Daylight Saving Time

BLACK HAWK BUS LINES

8 BROADWAY PARK SQ.

HUBbard 8258

DR. MILLER, DENTIST USING E. R. PARKER SYSTEM, INC.

128 Washington Street at Adam's Square

11 Avery, Cor. Washington

421 Main Street, Worcester

'Lower Church Costs'---Babson

Roger Babson, financial statistician, called today for curtailment of the power of national headquarters of the Congregational Church of the United States.

He spoke at the First Unitarian Church, Dedham, across the street from Allyn Congregational Church, where the 129th annual meeting is in session.

Himself a high ranking officer of the National Congregational Conference, Babson took the floor at the Allyn Church today and invited delegates who wished to hear his speech to follow him to the nearby Unitarian Church.

DELEGATES FOLLOW

A majority of the 500 delegates accompanied him.

Urging cutting costs and curbing authority of the Congregational church's New York executive headquarters, Babson made three recommendations:

First, that a "ceiling" be put on salaries of headquarters secretaries, keeping their pay down to the average of that given Congregational pastors.

WANTS "NEW BLOOD"

Second, that term of office of headquarters secretaries be limited to a maximum of five years, after which time they be "fired" and "replaced by new blood."

Third that the general executive committee of the National Congregational Conference be strengthened by addition of "men and women who are actually accomplishing something in furthering the real aims of the church."

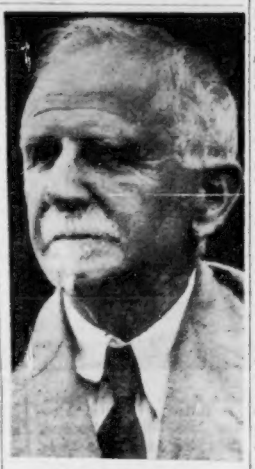

ROGER BABSON
Makes Church Plea

Police Bullet Victim Dying

Hope faded today for Robert I. Hammond, 17, Stoneham high school sophomore, who, police say, stole automobiles for a thrill and pulled a gun to scare a policeman.

At Winchester Hospital doctors and nurses after working on the youth all night declared today his condition was critical.

An investigation of his shooting by Patrolman John J. Murray in Winchester will be launched today.

Both Officer Murray and the boy will be questioned by Chief William E. Rogers, who will submit his report to the office of District Attorney Warren L. Bishop.

Witnesses to the shooting have informed Chief Rogers that only fate saved the officer from possible death.

They corroborated the assertions of the policeman that he did not fire until after the youth had pulled the trigger of his gun, which jammed.

893 Inmates Jam State Prison

The population at the State Prison in Charlestown today reached 893, the largest in a year. Of that number, 92 are "lifers."

Ten prisoners were transferred this afternoon to the Norfolk prison colony because of the crowded conditions.

Advertisement

ULCERS • GAS ACID STOMACH IRRITABLE COLON

FREE may be due to hyperacidity If so, these conditions can be quickly relieved by a new and revolutionary DRUGLESS treatment developed by the stomach specialists of a prominent Chicago Hospital. Leading doctors and hospitals have announced amazing results from this preparation which was heretofore sold only on physicians' prescription. Now, sufferers who clip this ad and bring it in can obtain a FREE SAMPLE and Booklet of actual Doctor and Hospital Reports.

NATURE FOOD CENTRES STORES

BOSTON—72 Tremont St. 192 Massachusetts Ave.; CAMBRIDGE—674 Mass. Ave.; LYNN—701 Union St.; WORCESTER—568 Main St.; PROVIDENCE—94 Washington St.; PAWTUCKET—211 Main St.; SPRINGFIELD—1251 Main St.

Newton Holdup Pair to Prison

Frank Ferrara, 36, of Cambridge, was sentenced to 8 to 10 years, and his co-defendant, John L. Barr, 46, of Cambridge, was sentenced to 10 to 15 years in state prison today for armed robbery of a Newton household on May 5.

The men were sentenced after being found guilty on charges of armed robbery and assault with a dangerous weapon when they entered the home of Mrs. Barnard Goldfine of Beacon street, in the Chestnut Hill section of Newton.

Solomon Goldfine, Mrs. Goldfine's son, and two maids were struck by the men before they escaped with $300 cash and jewelry, according to testimony.

Table-Setting Contest Opens

A table-setting contest and exhibition in which six women's clubs of Greater Boston compete for prizes will be held today, tomorrow and Thursday at Jordan Marsh Company's fashion center on the sixth floor.

The competing clubs are the Braintree Philergians, the Malden Old and New Club, the Quincy Women's Club, the Swampscott Women's Club, the Watertown Women's Club and the Wollaston Women's Club.

Brin Lauds Immigrants

The "courage and hardihood" of early Swedish settlers was lauded today by Alexander Brin, editor and publisher of the Jewish Advocate, in a speech at the luncheon meeting of the Allston-Brighton Kiwanis Club in Hotel Kenmore.

"America is the only object lesson in our planet that demonstrates the fact that members of various nationalities can be absorbed and assimilated with benefit to mankind," Brin, who is also a member of the State Advisory Board of Education, said.

"For, powerful and great as is the United States today, it is but a conglomeration of all existing nations. From all quarters of the earth came group after group seeking refuge and finding shelter in the United States.

"Columbus was an immigrant. The ancestors of Washington, Lincoln and Roosevelt all were immigrants."

RENAMES MATHEWS

WASHINGTON, May 17 (AP)—George C. Mathews of Wisconsin was nominated by President Roosevelt today for another term as a member of the Securities and Exchange Commission.

RAYON PLANT TO REOPEN

PROVIDENCE, May 17—Hopes of business and industry rose today with reports the huge rayon plant of the Waypoyset Manufacturing Company in Central Falls at one time the largest rayon mill in the world will be reopened soon.

ONLY at PRINCESS PAT

New "OILENE" Croquignole PERMANENT

New Beauty for your Hair that will delight you for months to come!

Specializing in Youthful Personality Styling

Looks and lasts like "natural curly hair"!

INCLUDES: Double Shampoo, Finger Wave and Special Setting

$1.89 Complete

ALL BEAUTY ITEMS, 25¢

PRINCESS PAT BEAUTY SALON

120 TREMONT ST., Boston
Room 436—Tel. DEV. 8619

News Briefs

LONDON, May 17 (AP)—The Soviet embassy announced today that Ambassador Ivan Maisky is returning to Moscow for a two months' vacation.

ROCKFORD, Ill., May 17 (AP)—Their numbers reduced by rain, pickets defying a temporary restraining injunction at the J. I. Case plant, massed behind parked automobiles today and prevented workers from entering the plant.

ERIE, Pa., May 17 (AP)—Leaders of Jewish synagogues in America called today for services of mourning and intercession on May 27 and 28 for thousands of their faith "stricken by the road of persecution."

PARIS, May 17 (INS)—Determined to prevent any untoward incidents when King George VI visits Paris this summer, the government issued a decree today appropriating 15,000,000 francs to enforce new laws governing foreigners.

NEW YORK, May 17 (INS)—If you lived in East New York or Brooklyn today you either shaved yourself or wore bristles with calm dignity. There were 600 barbers on strike in 400 shops.

DETROIT, May 17 (INS)—A price war among milk wholesalers loomed today after a slash of 2 cents per quart by the city's principal dairy firms was announced.

PITTSBURGH, May 3 (AP)—A dinner tonight for 325 delegates formally opens the 18th annual conference of the Association of Junior Leagues. The banquet honors Mrs. George Angus Garrett of Washington, D. C., founder of the Pittsburgh league.

NEW YORK, May 17 (AP)—Dr. David H. Shelling, 39, a graduate of Yale Medical School in 1925 and associate pediatrician at the Jewish Hospital in Brooklyn, died today.

Advertisement

HELP YOUR HEALTH BY HELPING YOUR SLEEP

MAKE THIS 4-DAY TEST. YOUR 25c BACK IF IT FAILS. A common cause of disturbed sleep is bladder irritation. Flush the kidneys as you would the bowels. Help nature eliminate excess acids and other waste. Excess acids can cause the irritation that wakes you up. Just say Bukets to any druggist. Locally at all Drug Stores. Distributed by Keller Company, Mechanicsburg, Ohio.

Low-cost F. H. A. Loans • $100 to $2500 or More*

Hundreds of home-owners, looking over the winter's bills, are saying: "Never again will we put up with such costly, inefficient heating. Never again will we sacrifice family health and comfort by postponing needed home repairs and improvements."

Responsible people with regular income need not delay such work. Money is promptly available at this bank for all purposes for which low-cost F. H. A. loans may be made under Title I of the new National Housing Act. And you have up to three years for systematic repayment.

Apply at our main office or at any of our sixteen branches; or inquire of your contractor or dealer, through whom this Shawmut service is also available.

Call or write for our new folder:
"Answers to Your Questions About F. H. A. Loans"

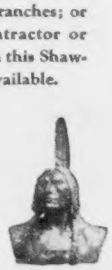

THE NATIONAL
Shawmut Bank
40 WATER STREET - BOSTON

MEMBER FEDERAL DEPOSIT INSURANCE CORPORATION

* In certain cases, loans may be made up to $10,000 with the approval of the Federal Housing Administration.

'Yankee Plan' For Prosperity

Censuring the New Deal for use of "gold brick" publicity methods, Walter D. Fuller, president of the Curtis Publishing Company, today told Boston Chamber of Commerce members that honest Yankee salesmanship and truthful advertising offer best hope for return of American prosperity.

Fuller quoted the late Frank I. Cobb as saying, "When the government lies, it does not lie sneakingly or furtively, but proudly and ostentatiously."

"Fallacies which have been sold as facts are about to be exposed in their ugly nakedness," said Fuller.

"It is historically true that the most skillful of charlatans has never succeeded permanently in selling a gold brick and it is not likely that a melodious voice and a fireside manner can violate the rules of the ages."

CITES RECOVERY FAILURE

Government efforts to "push" the United States into prosperity have been a costly failure, piling up $23,000,000,000 of increased national debt, Fuller said.

"The thing which has not been tried," he asserted, "and the one thing which has been needed throughout this whole period is return to fundamental American salesmanship as a means of stimulating the desires, the wants and needs of our 130,000,000 population and of the 2,000,000,000 people elsewhere in the world.

"Yankee salesmanship made American methods of mass production possible. Yankee ingenuity developed manufacturing and invention.

HARD ROAD AHEAD

"Yankee salesmanship created modern advertising, lately distorted and misused as a vehicle for half-truth government propaganda.

"The only way we are going to get out of this depression is to trade and work our way out.

"It is quite likely we may have to take less before we can have more. There is no soft way out and it needs all the ingenuity and co-operation of all of us to find even the difficult way."

KILLED BY WINDMAKER

LOS ANGELES, May 17 (AP)—Robert Fitzsimmons, 40, was killed when he stumbled into a movie wind machine near here yesterday.

Tobin Warns His Aides Again

Mayor Tobin called city department heard together today for renewed warnings on economy and courtesy.

They must stay within their budgets, he told them, and, moreover, he wants a "sizable surplus" at the end of the year.

The mayor reiterated his warnings against "joy riding" in city-owned automobiles, and against purchases of any except actually needed supplies.

He announced that he will give a first prize of $25, second prize of $10 and two third prizes of $5 each to the city employes who write the best 100-word letters describing the manner in which the individual employe actually saved money for the city.

The mayor also directed department heads to draw up projects for white-collar workers and have them ready in two weks. Indications are there will be an increase in WPA allotments, the mayor said.

Bridges to Press NLRB Staff Probe

WASHINGTAN, May 17 (INS)—Declaring the National Labor Relations Board has "blocked recovery," Senator Bridges (R.) of New Hampshire today said he would press for passage of his resolution calling upon the President to furnish the Senate with names and salaries of all persons employed under the national labor relations act.

ELSIE ROBINSON, writes from the woman's viewpoint, discusses everyday affairs and problems, regularly in the Boston American.

Gay Hero

Boston Evening American Photos

PATERNAL PRIDE—A study in a father's joy is this—where Richard Phelan, 7, shakes the hand of his brother, Thomas, 3, whom he saved from drowning in Mystic river, Medford. Dad, Charles Phelan, looks on—and agrees that Dick should have a medal. He fixed it up so the presentation was set for school today.

Georgian Fights For Equal Pay On Relief Jobs

By ARTHUR HACHTEN

WASHINGTON, May 17 (INS)—Heralding a bitter fight in the Senate, Senator Russell (D.) of Georgia today disclosed he would offer an amendment to require the same wage rates on government relief projects in the South as in the North, if Congress passes the wage-hour bill with uniform national standards.

If Congress passes a wage-hour bill with differentials in favor of Dixie, the Russell amendment will provide that the same percentages be applied in the South upon WPA and other federal projects.

Russell said he would offer his proposition as an amendment to the $3,179,435,000 spend-lend recovery bill, upon which a Senate appropriations sub-committee today resumed hearings behind closed doors.

WPA Administrator Harry L. Hopkins was called to testify upon the measure.

The Georgian's proposed amendment was said to have general support of Dixie's contingent in the Senate.

ELSIE ROBINSON, writes from the woman's viewpoint, discusses everyday affairs and problems, regularly in the Boston American.

$700, Ring Court—Finis

Little wonder that Sergeant Harvey Yates and Special Officer James Hanley were a bit dazed as they walked out of municipal court today.

On a warrant sworn out by Miss Alice Bolan, New York heiress, they had arrested Raymond E. Kirkwood, 29, Back Bay waiter, on a charge of larceny of $700 and a diamond ring.

She had charged that she gave Kirkwood the money and ring to arrange for their marriage in New York; that he gave her the "slip," that they reconciled; that she financed a $40,000 night club for him in Worcester and that he shook her once more.

In court, however, she went to the bench and told Judge Jennie Loitman Barron that Kirkwood had returned the money and ring to her in New York.

The case was dismissed—and Kirkwood and the heiress left the court arm in arm.

Cakes Flown To Governors

Ice Cream Week in Massachusetts was officially recognized here today when Postmaster Peter F. Tague went to East Boston airport to accept a lucious "Pine Tree" ice cream cake from Governor Barrows, of Maine, to Governor Hurley.

The cake was sponsored by the National Association of Ice Cream Manufacturers and is one of 48 sent to governors of each state. Accepting the cake Governor Hurley said:

"Ice Cream Week in Massachusetts brings to the public eye an industry distributing an annual product valued at $15,000,000 and employing more than 1000 people."

Thereupon the Governor sent a cake to Governor Wilbur Cross of Connecticut.

N. E. Telephone Pays $1.50 Dividend

Directors of the New England Telephone & Telegraph Co. today declared a $1.50 dividend, payable June 30 to stockholders of record June 10.

3 Doomed Killers Saw Chains, Escape

COLUMBIA, S. C., May 17 (INS)—Using hacksaws and keys fashioned from spoons, three of six convicts under death sentence for the murder of a State prison captain today escaped from the Richland County jail.

The men sawed through four heavy chains, picked four locks, and lowered themselves to the ground with a rope fashioned from blankets.

The fugitives are Clayton Crans, 28, of Rochester, N. Y.; Hobart Moorman, 41, of Detroit, Mich, and George Wingard, 22, of Columbia, S. C.

They had been placed in separate cells. Each cell had been locked, and as an added precaution another lock and chain had been added to each door.

Also, the door of the hallway into which the jail cells opened had been locked and another chain and lock added to it.

Why do smokers say "Nothing like Turkish for flavor and aroma"
let Fatima tell you
FATIMA
TURKISH CIGARETTES
NO GOLD TIPS
FINEST QUALITY
The ORIGINAL TURKISH BLEND still the best
..and only 15¢
Copyright 1938, LIGGETT & MYERS TOBACCO CO.

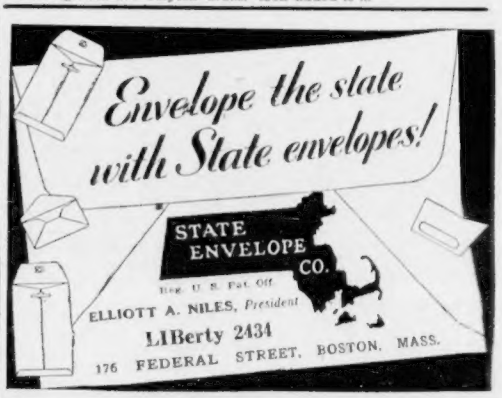
Envelope the state with State envelopes!
STATE ENVELOPE CO.
Reg. U. S. Pat. Off.
ELLIOTT A. NILES, President
LIBerty 2434
176 FEDERAL STREET, BOSTON, MASS.

The Washington Merry-Go-Round

The country's most informative, accurate group of daily dispatches from the nations capital.

Drew Pearson and Robert S. Allen give you inside tips on lobbies, investigations, cabinet members and the President—sometimes hours before the news appears on page one.

NOW EVERY DAY IN THE

DAILY RECORD

Harvard Honor For Kennedy

Will Receive Degree in June

When he comes here June 25 to see his son graduate, Ambassador Joseph P. Kennedy will receive an honorary doctor's degree from Harvard, it was revealed in Cambridge today.

Plans of Harvard officials to honor the Ambassador to Great Britain, who worked his way through the university and was graduated in 1912, were disclosed soon after Kennedy's announcement that he would attend the graduation of Joseph P. Kennedy, Jr.

Since the days when he led in Harvard undergraduate activities and won his "H" in baseball, "Joe" Kennedy has taken a prominent part in work of the university. Several times he has made addresses at the Harvard Business School.

His success in private banking and motion picture business and his prominence in public service as chairman of the SEC and maritime boards and now as Ambassador to Great Britain rank Kennedy among Harvard's foremost alumni.

During his American trip in June, Kennedy will visit President Roosevelt and Secretary of State Hull.

JOSEPH KENNEDY, SR.
Here for Graduation

Kennedys Hosts To Royalty Tonight

LONDON, May 17 (INS) — Foreign Secretary Lord Halifax and Lady Halifax will be guests of honor tonight at the first official dinner party given by United States Ambassador and Mrs. Joseph C. Kennedy.

British cabinet ministers and other prominent Londoners will attend.

Carney Hospital Diamond Jubilee On

A varied surgical and medical program, engaging the attention of 125 physicians and surgeons, opened the two-day diamond jubilee anniversary of Carney Hospital, South Boston, today.

Shortly after 10 a.m. "group operations" were performed in the hospital theater. Chief demonstrators were Dr. A. McKay Fraser and Dr. L. C. Phaneuf.

Roosevelt Asks 73 Million More

WASHINGTON, May 17 (AP) — President Roosevelt asked Congress today for additional appropriations of $70,672,407 for the treasury and $3,014,492 for the interior department.

He asked also for another $200,000 for the justice department for enforcement of anti-trust laws in the next fiscal year.

WHERE TO SAVE

SMALL ACCOUNTS ARE ALWAYS WELCOME

A small amount added weekly from your pay envelope will make it grow.

INTEREST BEGINS ON DATES LISTED

Boston Five Cents Savings	May 15th
East Boston Savings Bank	May 15th
Dorchester Savings Bank	May 15th
Elliot Savings Bank	May 15th
Inst. for Savings in Roxbury	May 15th
Wilbur Savings Bank	May 15th
Grove Hall Savings Bank	May 31st
Massachusetts Savings Bank	June 2nd
Boston Penny Savings Bank	June 10th
Home Savings Bank	June 10th
Union Savings Bank	June 10th

—SUBURBAN—

East Cambridge Savings Bank	May 15th
Cambridge Savings Bank	June 2nd
Quincy Savings Bank	June 2nd
Brookline Savings Bank	June 11th
Newton Savings Bank	June 11th

—NATIONAL BANKS—

Deposits in national banks will draw interest from said dates.

First National Bank (all Branches)	June 2nd

—CO-OPERATIVE BANKS—

Merchants Co-op. Bk. New shares on sale

—FEDERAL SAVINGS & LOAN ASSO.—

Middlesex Fed. Sav. & Ln. Assn. June 2nd

Newton Street Holdup Nets $80

Confronted by a lone armed bandit today near Newton Corners, Newton, James E. Fahey, insurance collector of Washington street, Brighton, was robbed of $80.

Fahey was on his way to work at the Newton offices of the Metropolitan Life Insurance Company and was walking through Peabody street, only a block from the Washington street offices.

He told police the bandit approached him and suddenly drew a revolver, ordering Fahey to turn over his money. After the robbery the bandit continued on his way. Fahey said he saw no car.

The insurance man described the holdup man as from 25 to 28 years old, five feet 10 inches tall and wearing a gray hat, gray topcoat and tan shirt.

Held in Theft Of $550 Stock

Now a certificate for 22 shares of a certain chain store's stock, at $25 a share, is worth $550—which is simple arithmetic—but when you can't sell it, that's something else to figure.

Burt A. Thompson was hungry and he also was pretty seedy today, police said, when arrested in a South End rooming house, charged with larceny of the stock certificate, owned by his mother, Mrs. Ida M. Thompson of Milo, Me.

According to police, Thompson admitted he had been negotiating vainly for sale of the stock certificate, which police said they found in his possession.

Officials at Milo were notified of the arrest of Thompson, who vanished from home May 7.

Resume Hearing In Rea Will Case

Trial of the suit in which Lawrence Mitchell of Grove street, West Medford, seeks to break the will of his late millionaire cousin, Charles S. Rea of Salem, continued in Salem court today after Mathilda Jernberg, 67-year-old maid he would "always be a father" to him.

Rea, 99 at his death, left the bulk of his $1,000,000 estate to James Young, Jr., of Salem, who succeeded Rea as president of the Salem Savings Bank. Mitchell was left $20,000.

Missing Harlan Defendant Faces Court

LONDON, Ky., May 17 (AP)—Hugh Taylor, a former Harlan county deputy who told the Senate civil liberties committee last year he was shot and left for dead by two other deputies, was brought into court today for trial with the 66 coal operators, peace officers and corporations charged with terrorizing the Harlan coal fields.

Taylor failed to answer to the roll-call of defendants yesterday and after ruling on technical motions Federal District Judge H. Church Ford started selecting a jury.

Government agents meanwhile hunted the 30-year-old missing deputy. He was found near St. Charles, Va. at the home of his wife's relatives and returned here last night.

The coal fields terrorization charge against the 66 defendants, whose trial is expected to show whether the Wagner act can be bolstered by civil rights statutes of reconstruction days, is not the only one against Taylor.

He was free under bond pending a new trial after having been sentenced to 18 years for a slaying, and also has been charged with leaving Kentucky while on bond in that case.

He formally pleaded innocent today to the federal charge and waived objection to veniremen being questioned and eight tentatively seated in his absence yesterday.

Rejects Plea To Quash Knox Death Charge

A motion to quash the murder indictment against former State Trooper George T. Knox in connection with the death last May of Mrs. Helen D. Dale, was refused today by Judge Frederick W. Fosdick.

Judge Fosdick said the grand jury had used "proper means and methods" in handing down the indictment. The indictment was challenged by Knox's counsel, James J. McGrail.

Philip Allyn of Arlington, wealthy former book publisher, was due to be requestioned at the district attorney's office in the hope he may throw some light on solution of the fatal shooting of Mrs. Dale.

Allyn said he had visited friends who occupied an apartment in the Commonwealth avenue house where Knox lived and where Mrs. Dale met her death.

A key witness in the death probe, Mrs. Edith Belcher of Allston, was released from custody when Judge Fosdick reduced her bail from $25,000 to $2500. She had been held in Charles street jail as a material witness.

Kill and (or) Cure

CHILOQUIN, Ore., May 17 (AP)—Jake Polin's dog had fits, so he had it shot.

A few days later the dog reappeared. Mrs. Polin was so startled she fainted.

The bullet had only creased the dog's skull. Furthermore, the pet no longer had fits.

5:30 P. M. DAILY
(D.S.T.)

TO
NEW YORK
VIA
EASTERN STEAMSHIP LINES

The only daily, direct, overnight, sheltered all-water route via Cape Cod Canal and Long Island Sound to New York.

$5 one way — $8.50 round trip

Sailing daily, including Sunday, at 5:30 P.M. (D.S.T.), from India Wharf, Boston. Due New York 8 A.M. (D.S.T.) next day.

An entire stateroom is available for your exclusive use at $1 and up, but this room will sleep two persons if desired.

• 78 Boylston Street (Little Building). Telephone LIBerty 3830; 50 Franklin Street, LIBerty 5580; India Wharf, HANcock 1700.

HAS HAD NO PEERS FOR 50 YEARS!

There's *Added Pleasure* Here

Because of the EXTRA STEP we take

You get a certain *well rounded* flavor in Golden Wedding that is mighty hard to find in any whiskey. And the reason:—We take not one, but *several* fine whiskies and merge them into one—to create that soft, exquisite balance—added pleasure in the taste of any highball or cocktail. It's *all* whiskey, of course. It's time to ask for Golden Wedding.

RYE—BLENDED STRAIGHT WHISKIES. 90 PROOF. COPR. 1938, JOS. S. FINCH & CO., INC., SCHENLEY, PA.

Golden Wedding

Quiz Girls on Hurley Fund

Contributions to Governor Hurley's campaign fund were made the subject of testimony before the joint legislative committee investigating political gift jobs in the Unemployment Compensation Commission today.

Typical witness was Miss Dorothy F. Mullin, former social secretary to Mrs. Mary Curley Donnelly, daughter of former Governor Curley.

Miss Mullen, now head clerk in the Unemployment Compensation Commission office at a salary of $2280 a year, is the daughter of Attorney Francis R. Mullin who, it was brought out, contributed $100 to the Hurley campaign fund in 1936.

TOOK EXAM

"Did your father's contribution have anything to do with your getting your job?" Attorney Warren Patten, counsel for the legislative committee, asked.

"I don't imagine so," Miss Mullin replied, smiling.

She said she knew nothing at all about the contribution, did not know that her father had made it, did not know whether he made a contribution or not.

She is under civil service, she stated under further questioning. She admitted she took a non-competitive examination in 1936, while Governor Curley still was in office.

QUIZ BOSTON GIRL

Helen Marie Foley, Medfield street, Boston, an examiner of claims for the Unemployment Compensation Commission at $1560 a year, was questioned concerning Felix Carr and Frederick J. Muldoon, whose names appear on her civil service application as character references.

Carr, Attorney Patten brought out, contributed $700 to Hurley's campaign fund; Muldoon, $1000.

Miss Foley said she knew nothing about their contributions. She knows both men, she admitted, and also, she said, Lawrence P. Harrington, executive secretary of the commission, but she denied that influence was used to get her her job.

Charles J. McManus, Oneida street, Lynn, was questioned about a $100 contribution to Hurley's campaign fund made by his father, Charles E., now dead. McManus said he knew nothing about the contribution. His father, he said, was "a personal friend" of Hurley.

Edward G. Riley, regional supervisor for the State Employment Service, absorbed by the Unemployment Compensation Commission, was questioned concerning statements appearing in his application for his $3360-a-year job.

Riley stated he lives on Larch road, Cambridge, not far from Governor Hurley's home. Attorney Patten brought out the fact that Riley votes from an address on St. Germain street, Back Bay.

Formerly a customer's man for E. A. Pierce & Company, Riley's application states he left that concern to go into the wholesale liquor business. Attorney Patten produced a letter from the brokerage firm stating Riley was "let go" because of a dispute over an account.

"That's not true!" Riley declared.

Another witness was E. Francis O'Day, former Boston College ballplayer, now a supervisor in the employment service. Patten questioned him concerning two Hurley campaign contributions of $25 each, listed as having been made by "E. Francis O'Day."

O'Day said they were not made by him.

He was sent to "school" at the State Public Works building to study the unemployment compensation law, and got paid for going, he testified. Asked whether there was much "political talk" in the class, he replied:

"Most of the members were active in politics."

Four in One Trial

EDMUND L. DOLAN | ROBERT DINSMORE | HAROLD SIMPSON | J. WALTER QUINN

Boston Evening American Photos

DEFENDANTS—Four men on trial on contempt of court charges are pictured at Suffolk Court today.

Open Dolan Contempt Trial

Continued From First Page

said Attorney Timothy F. Callahan, counsel for Dolan, to Judge Fosdick, "but I wonder if your investigation of this case would in any way bias you or prejudice you in sitting on the case?"

CALL COURT CLERK

Judge Fosdick replied that he had questioned individual jurors as to whether they had been approached, that the jurors all had said no, and that the court was not prejudiced.

The first witness called by Assistant District Attorney Frederick T. Doyle was William M. Prendible, clerk of Suffolk Superior Criminal Court.

Prendible testified as to the grand jury's returning indictments against the defendants and as to the jury list being made up.

Opening of the trial climaxed weeks of investigation and legal moves by Assistant District Attorney Frederick T. Doyle, who called off the scheduled trial of Dolan, Quinn and Edward J. Supple on larceny and conspiracy charges in connection with which the alleged jury tampering took place.

Three other persons, known only as "John Does," were indicted with the defendants for contempt of court. Supple is in no way connected with the trial which is to begin.

The courtroom and halls outside were crowded as the trial neared. An hour beforehand no seats were vacant in the courtroom, and spectators milled in the corridors trying to get in.

All four defendants had filed answers with the court yesterday, making a general denial of the charges against them. At the same time they asked that the complaint be dismissed. About 30 witnesses were scheduled to be called at the trial.

G-Men Trace Horse Dopers

Continued From First Page

other tracks, particularly in Maryland, this season.

Through his long experience at race tracks throughout the country, Tom Thorpe, steward at Suffolk Downs, arranged for the special guard at the track here.

So far, as a result, there has been no sponging or doping of horses at the Boston track.

On the trail of the narcotics race fixers are a squad of G-men under Harry Anslinger, chief of the Federal Narcotics Bureau at Washington, and a search now is under way for the Iowa and Florida cars.

Meanwhile the other squad of G-men are hopeful that they are nearing the end of a four-year trail of a group responsible for counterfeiting a $20 note of the 1934 Federal Reserve series, so perfect that it is almost indistinguishable from a real bill.

Not since the days of 1915-1916, and the early part of 1917, has a counterfeit plate been so long undiscovered.

From the present plate has come a steady stream of counterfeit $20 bills, passed all over the nation, and considerable of it at horse and dog tracks in New England.

The Boston Evening American learned that the same race track tout has also given to the G-men counterfeit seekers descriptions of four men connected with making and passing the bogus banknote.

Not even a passer has been thus far apprehended by authorities, so perfect is the bill.

Federal authorities refuse to say if any of the "queer money" has been passed at Suffolk Downs this year, but last year this track, as well as other local horse and dog tracks, had their share of the counterfeits.

Gannett Assails 'Deal' in Politics

ROCHESTER, N. Y., May 17 (AP)—Frank E. Gannett, publisher and chairman of the National Committee to Uphold Constitutional Government, charged in a statement today that "the President personally and through his agents, is trying to control the primary elections."

"What right has a President of the United States, whose chief duty is to carry out the laws made by Congress, to go into state after state and try to pick Senators and Congressmen who will vote as he tells them?" Gannett asked.

"I am sure that when once we show the people how this abusive executive power undermines our constitutional balance and creates a personal one-man rule, they will get up on their hind legs and throw out every hand-picked 'yes' man of the White House machine."

Cambridge Auto Sniper Hunted

Cambridge police today sought a sniper who fired a shot through the window of an automobile driven by Stanley Miller of Williams street, Cambridge.

Miller told police he stopped for a traffic light at Norfolk and Harvard streets, Cambridge, when the bullet whistled over his head.

TAX RATE CUT 30C.

HOPEDALE, May 17 (AP)—Hopedale's tax rate for 1938 was announced today as $27.20, a reduction of 30 cents from the 1937 rate.

Haverhill Holdup Costs Man 6 Years

SALEM, May 17—Pleading guilty to armed robbery, Robert J. McGowan, 42-year-old married clerk of Manchester, N. H., was sentenced to six to ten years in state prison today by Judge Edward Brondhurst in Salem superior court.

On March 14 he allegedly held up the cashier of a Haverhill hotel and escaped with $34.

NAMED GHERARDI AIDE

Lieutenant Charles W. H. Miller, of the First Naval District headquarters, today was appointed aide to Rear Admiral Walter R. Gherardi, commandant of the Charlestown Navy Yard.

$200,000 Fire Perils Holyoke, 2 Injured

HOLYOKE, May 17—Whipped by a brisk wind, fire starting in a five-story celluloid factory swept across two city blocks here today, threatening destruction to the business section of the city.

Fire apparatus from Holyoke, Chicopee, Northampton and Springfield fought flames fed by paper mills, an upholstery factory and rag paper shops.

Two firemen were injured by falling timbers. Damage was already estimated at $200,000.

CALL FOR HELP

The fire started in the Zeloid Products Company, showered wind-swept sparks to adjacent buildings which immediately burst into flame. A general alarm was sounded and call for help was sent to nearby cities and towns when the Holyoke firemen were unable to stem the blaze.

The flames quickly spread to the American Upholstering Company, the Raymond Kimball Waste Paper Company, the Downing Rag Paper Company and the Purvis Machine Wire Company.

Firemen hoped to hold the blaze at the edge of the canal, near the Connecticut river.

2 FIREMEN HURT

The canal separates the fire area from a congested tenement district. Firemen poured water on roofs of houses on the tenement side of the canal.

The fire was believed to be of incendiary origin.

Deputy Chief Daniel J. McLean suffered a fractured wrist and a sprained back when struck by falling timber on Abbott street. Fireman Peter J. Brober, of Holyoke, suffered lacerations of the hand when struck by a flying piece of concrete.

Two fire companies fought to save the Franklin Paper Company, one of the largest mills, when sparks spattered through open windows and set fire to paper.

Buckley Urges Ousting of Pair

State Auditor Thomas H. Buckley today demanded immediate replacement of two employes of Westboro State Hospital who are still working although they submitted resignations under fire four mons ago.

In a letter to Dr. Clifton T. Perkins, acting commissioner of mental diseases, he charged that Dr. Walter E. Lang, superintendent at Westboro, "is endeavoring to prevent the replacement of these incompetent employes."

The resignations of the two, steward and the head farmer, followed Buckley's investigation of hospital affairs.

Says Lowell Wife 'Froze' $5000

SALEM, May 17—Charging that his wife, Anna, allegedly "froze" $5000 in bank deposits, 80 per cent of which he contributed, Michael Davidonis, 46, of Lowell, today filed a bill in equity in superior court to restrain her from disposing of the funds.

Youthful BEAUTY
Can Be Yours . . with a
DUCHESS
Oilene
CROQUIGNOLE
Successful with all types of hair. Styled to enhance your beauty
$1.50 Complete
With shampoo, trim and finger wave.
BEAUTY ITEMS 25c
DUCHESS Beauty Salon
92 TREMONT ST. Next to Tremont Temple 3rd Floor. Phone LAF. 9633

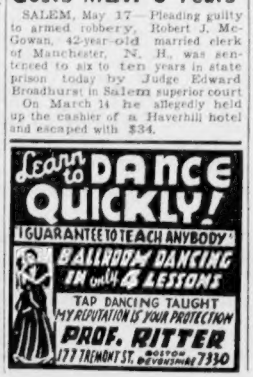
Learn to DANCE QUICKLY!
I GUARANTEE TO TEACH ANYBODY
BALLROOM DANCING in only 4 LESSONS
TAP DANCING TAUGHT
MY REPUTATION IS YOUR PROTECTION
PROF. RITTER
177 TREMONT ST. BOSTON DEVONSHIRE 7330

10¢
SENSATION
Cigarettes
TURKISH AND DOMESTIC BLEND
The world's biggest Dime is one that buys
IT'S low cost Is a sensation. Its high quality is a sensation. It's a SENSATION!... the cigarette that's winning thousands through its thrilling taste and painless price.
Copyright, 1938, by P. Lorillard Co., Inc.

Girl Shows How She Was Bound

ACCUSES MYSTERY MAN—Hazel Yudkezicz, 13-year-old West Hanover schoolgirl, shows police how, she says, "a stocky, little man" gagged and bound her after luring her into the woods near her home.

Japs Advance From 3 Points On Suchow

HAN-HSIAU May 17 (AP)—Japanese columns [illegible] three points today in a drive to encircle Suchow, Chinese stronghold on the Lunghai railway.

The Japanese [illegible] Suchow and were reported within [illegible] of the city.

The Japanese and Chinese both [illegible] and were reported to be [illegible] from the [illegible].

One [illegible] the Japanese had occupied the city if [illegible] during night there were [illegible] while others [illegible] from the northwest and [illegible] were within [illegible] of the city [illegible].

The Chinese report [illegible] that Lanchow has been [illegible] to [illegible] but [illegible] invited.

A Japanese spokesman said the 240,000 Chinese [illegible] to drive off the fast of their central China military base must [illegible] or perish. Meanwhile 200 Japanese [illegible] landed on Chinese positions [illegible] the battle area.

Girl, 12, Found Bound in Woods

[illegible] MAY 17 (AP)—[illegible] a [illegible] Mary [illegible] Yorker [illegible] Hanover [illegible] and [illegible].

The girl [illegible] was found [illegible] by [illegible]. A [illegible] and [illegible] was [illegible] the girl [illegible].

10th Beth Israel Dinner Plans Set

Plans were completed today for the 10th anniversary dinner of Beth Israel Hospital, to be held May 22 at the Hotel [illegible].

Abram Sharp, who will serve as toastmaster, will introduce [illegible] guest speaker [illegible] Governor [illegible] Other [illegible] Mayor [illegible] Dr. Charles F. Williams, president of the [illegible] and Dr. M. Seymour [illegible].

Mass Troops In Mexico

MEXICO CITY, May 17 (AP)—The Mexican government is continuing to mass troops near the strategic central state of San Luis Potosi, where tension has grown to alarming proportions in wake of persistent but [illegible] rumors of revolt.

Eight thousand troops already are gathered in the city of San Luis and military police are being [illegible] in barracks ready for action.

Preparations were under way today to send 15,000 more troops forthwith to an unannounced destination. Even [illegible] President Lazaro Cardenas' own guard of 4,000 men has gone to San Luis.

Nevertheless Cardenas has given assurance there is no danger that San Luis "strong man" Saturnino Cedillo will lead his peasant following into revolt.

The Mexican Senate meanwhile affirmed its support of President Cardenas in the [illegible] of Mexican [illegible] with Great Britain over expropriation of foreign oil properties.

Wife-Truck—Bang

INDIANAPOLIS, May 17 (INS)—It was a question today just what local authorities will do about a wife who thought she could drive her husband's truck—and ended up in a heap against the side of a house. When her truck driver husband refused to let her ride downtown with him, Mrs. William Scott swiped the ignition key and started out by herself.

All went well until she piled up against the home of Mr. and Mrs. Earl Walsh. The Walsh home was moved slightly from its foundation and one wall was crushed.

TURKISH DICTATOR ILL

LONDON, May 17 (INS)—The Daily Express reported from Berlin today that Turkish Premier Kemal Ataturk is suffering from an acute [illegible] and has given up [illegible] instead of government affairs.

Brazil Revolt Linked to Nazis

RIO DE JANEIRO, May 17 (AP)—The newspaper Correio da Manha today published a facsimile of a page from the German publication Deutschtum and said it listed the names of Brazilian Fascists in relation to May 11 with [illegible] Nazis.

The page [illegible] a letter signed by Gen. Barroso, head of the [illegible] Brazilian Nazi Alliance, which he said was [illegible] with [illegible]. The letter was dated May 25, 1934.

Many more Integralists and [illegible] suspected [illegible] in the [illegible] were [illegible] today.

Claims Cold Cure Within 24 Hours

MOSCOW, May 17 (INS)—Complete cure of common cold and grippe within 24 hours after treatment was claimed today by Professor Vasili Basov, head of the Moscow Institute [illegible] of epidemics and bacteriology.

The scientist who [illegible] opponent of the [illegible] for [illegible] years of experimentation said his treatment would [illegible] within [illegible] and 80 [illegible] Institute's staff.

Nazis Plan Huge Inland Waterway

BERLIN, May 17 (AP)—The cabinet decreed today that the Rhine, Main and Danube rivers must be linked by a [illegible] waterway by 1945.

[illegible] the Rhine and Danube and [illegible] the Rhine-Main-Danube canal. The project calls for 100 miles of canal which will enable ships of as much as 1,200 tons to pass from the North sea to the Black sea.

Stalin's Ghost Writer Arrested

LONDON, May 17 (INS)—The London Daily Mail reported from Warsaw today that M. Sobolev, head of the propaganda department of the Communist party in Moscow, has been arrested.

THE HOUSE OF LIEDERMAN
The Sign of Value

COLD STORAGE
FUR TRIMMED
Coats
VITA-RAY
Cleaned
Sterilized
Air-Blown
Glazed
Stored
Insured to $50
Hand Pressed
$1.50

FUR COATS
Protected
2%
of your valuation
See the Weekly 'CASH and Carry' Cleaning Specials At All LIEDERMAN Shops!
HIGHLANDS 4000

SPECIAL! Limited Time Only!
50% REDUCTION ON
REGULAR $6 MODERN OIL
PERMANENT WAVE
3
Special Rouz Tint, $2.50
MODERNISTIC BEAUTY SALON

COMING SUNDAY
the new
16-PAGE GREEN MAGAZINE
★ Thrilling Reading!
★ Brilliant Authors!
★ Packed With Features
Every week beginning with the next
SUNDAY ADVERTISER
Don't Miss
"THE GIRL WITH THE SILVER EYES"
by
DASHIELL HAMMETT,
the author of "The Thin Man" and greatest of modern detective fiction writers
next Sunday in the
GREEN MAGAZINE

MR. MATTINGLY: "Here's a tip that's well worth knowing:
Note the bars where folks are going."
MR. MOORE: "The answer, sir, perhaps you've guessed:
It's M & M that folks like best!"

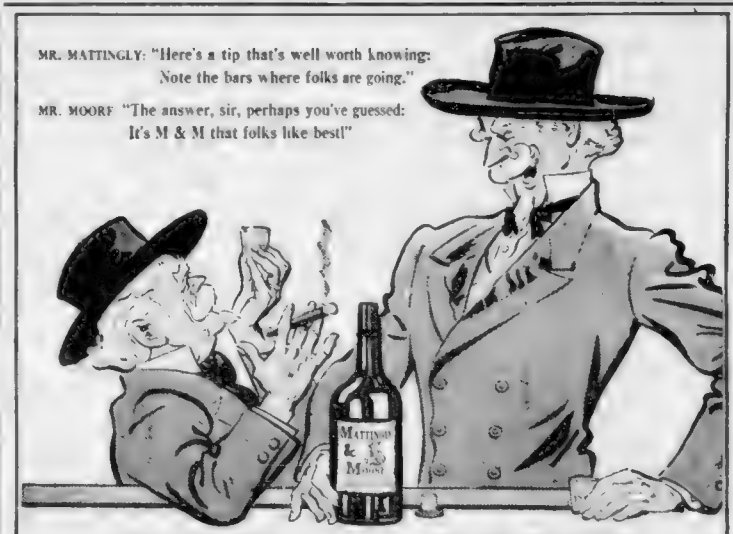

A blend of straight whiskies— 100% straight whiskies—90 proof
STEP UP TO Mattingly & Moore
AT YOUR FAVORITE BAR OR TAVERN . . . IT'S ALL WHISKEY!
FRANKFORT DISTILLERIES, INCORPORATED, LOUISVILLE & BALTIMORE

Inventories Constitute Big Problem

By HUGH E. BRADSHAW
Financial Editor

[illegible]

Feeble Recovery

[illegible]

	Last	Chg.
American T. & T.	[illegible]	[illegible]
Anaconda	[illegible]	[illegible]
Atchison	[illegible]	[illegible]
Cons. Edison	24½	
Douglas	45¼ +	[illegible]
Gen. Electric	35¾ +	[illegible]
Gen. Motors	30¼ +	[illegible]
N. Y. Central	12⅝ —	[illegible]
U. S. Steel	44¼ +	[illegible]
Westinghouse	77 +	[illegible]

In the retail field liquidation is known [illegible]

[illegible] are said to exist [illegible] and most [illegible] production curbs can be avoided.

* * *

COPPER SITUATION

The copper situation is likely to receive a bit of extra attention from analysts in coming weeks. Prices have been fairly well maintained by domestic producers by virtue of active foreign markets.

* * *

Home consumption is considered the real key to the future, however, and if it does not shortly improve, we will not be surprised by forecasts of lower quotations. Stocks, it should be noted, increased in April.

* * *

The most impressive thing about current markets in our opinion, is the large volume of money awaiting investment. Daily brokers tell us of [illegible] inquiry by a potential buyer. Such buying power is a [illegible] that some day is going to give prices a powerful [illegible] aggressiveness is lacking.

* * *

The trouble right now is that business men see nothing about which to wax enthusiastic and accordingly limit their activities to analysis and research in hopes of uncovering attractive opportunities for later attention. Cautiousness is still our watchword.

Haney Sees Brighter Outlook

By LEWIS HANEY
(Professor of Economics, New York University)

NEW YORK, May 17. The net result of the latest weekly statistics and factual data [illegible] business is about a draw. Little change in either direction is apparent yet.

It can be said however that this condition is not as unfavorable as it was a few weeks ago when business should normally have been expanding in the spring season a mere sideways movement was virtually a decline. Now as we near the time for a seasonal decline to hold even is equivalent to a rise.

Usually the spring peak of steel production is [illegible] April and in the last few years the same has been [illegible]

* * *

There are a few brighter spots [illegible]

[illegible]

(1)—The correction of cyclical maladjustments and development of a basis for an upswing in the business cycle. (Here we may include the recession abroad.)

(2)—The effect of the renewed government spending and inflation program now being rammed through Congress by the New Deal administration.

(3)—The New Deal "reform" program and political maneuvers to "cooperate" with or crack down on business.

These are the three fronts on which the business battle is being fought. The prevalent idea has been and still is that the outcome will be definite recovery by October. The cloudiness on the third front, however, seriously obscures the outcome.

* * *

Last week the steel industry about held its own. The activity in the chief consuming industries shows no net gain but at least it begins to seem that a monthly average of about 30 per cent of capacity represents bottom.

The automobile industry continues to be a sort of f[illegible] in the ointment. Its way traffic remains backward with no indication of a nearly [illegible]. Commodity prices, however, show a little firmer tone and this may perhaps be the first little ripples of the inflation that may come later.

ELSIE ROBINSON, writes from the woman's viewpoint, discusses everyday affairs and problems, regularly in the Boston American

Advertisement

MANY NEVER SUSPECT CAUSE OF BACKACHES

This Old Treatment Often Brings Happy Relief

Many sufferers relieve nagging backache [illegible] discover that the real cause [illegible]

[illegible]

An excess of acids or poisons in your blood, [illegible] kidney functions, may be the cause of nagging backache, [illegible] pep and energy, [illegible]

[illegible] Get Doan's Pills.

SUBDUE PILES!

Relieve Itching and Pain Almost at Once!

Stop tearing yourself to pieces to get relief from itching Piles. Stop embarrassing yourself during the day and losing your sleep at night. Here's perfect relief and comfort at last!

Pazo readily relieves the maddening itching almost instantly. It also relieves all pain, stinging and burning. Pazo is the most wonderful Pile medicine you ever saw! It works like a charm. Pazo is effective because it is threefold in effect! Here's what Pazo does.

First, it soothes the sore and inflamed parts. Thus relieves the [illegible] and pain. Second, it lubricates the dried, [illegible] and hardened parts. That makes them soft and comfortable. Third, it tends to reduce the swollen parts and to check any bleeding.

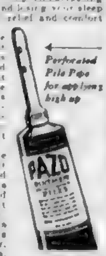

Perforated Pile Pipe for applying high up

Pazo comes in tubes, with perforated Pile Pipe attached. The little pipe enters the rectum easily and spreads medication thoroughly within. A squeeze does it!

Get Pazo today at any drugstore. A liberal, long lasting tube costs but a few cents. (Pazo also comes in suppositories for those who prefer suppositories.) Get Pazo for glorious comfort!

HERE'S YOUR BIG CHANCE! DON'T WAIT!

$5,000.00 CASH

FIRST PRIZE $1,500 ★ 321 CASH PRIZES

NO. 39—BOSTON AMERICAN—"Scene in the Movies"

THIS SCENE IS FROM ....

THE PLAYER IS ....

SELECT SCENE FROM THESE MOVIE TITLES:
Victoria the Great; Trailin' Trouble; Kentucky Moonshine; Island In The Sky; China Seas; Night Club Scandal; Mr. Moto's Gamble; She Loved A Fireman; Double Danger; Rosalie; Little Miss Roughneck; Happy Landing; The Adventures Of Tom Sawyer; Love On A Budget; Wide Open Faces.

SELECT ONE PLAYER (in scene) FROM THIS LIST:
Anna Neagle; Edward Raquello; Wally Vernon; Michael Whalen; Joe E. Brown; Clark Gable; John Barrymore; Peter Lorre; Carol Hughes; Edith Fellows; Cesar Romero; Tom Kelly; Spring Byington; John Litel; Jack Oakie.

CUT OUT AND MAIL THESE COUPONS NOW!

FREE! Begin Now! Get Scene Pictures 1 to 11 Free!

"MOVIE SCENES EDITOR,"
Boston Evening American,
P. O. Box 866,
Boston, Mass.

Please send me reprints of the first 11 pictures, for which I am sending 3 cents in stamps to cover the cost of handling and mailing.

NAME ....
ADDRESS ....
CITY .... STATE ....

NO ENTRY FEES! NO "PLAY-OFF" SERIES!

USE THIS COUPON FOR SCENE NO. 12 ON!

"MOVIE SCENES EDITOR,"
Boston Evening American,
P. O. Box 866,
Boston, Mass.

Please send me pictures numbered ....
....
....

I am sending 3 cents for each *BACK* copy needed.

NAME ....
ADDRESS ....
CITY .... STATE ....

Here Are the Rules

Read Them Carefully!

1 Each week-day a scene from a motion picture will be printed in the Boston Evening American until [illegible] have appeared. One actor will be chosen from this scene. Select the name of the motion picture in which the scene appears from the list printed near the picture. Choose the name of the movie player represented in the scene from the list of names printed on this page.

2 Only one set of answers can be submitted by any one person, but each member of a family may enter and no family will be entitled to more than one prize.

3 Hold your answers until you have the complete set of 55. DO NOT SEND IN INDIVIDUAL PICTURES.

4 This contest is open to all bona fide [illegible] of the New England [illegible] Hearst Enterprises [illegible] of their [illegible]

5 [illegible] first class [illegible] Movie Scenes Editor, Boston Evening American, [illegible] Boston, Mass. [illegible] All entries must [illegible] postage to be considered.

6 [illegible] You may select [illegible] for the subject [illegible] will be considered [illegible] In the event of ties [illegible] the office of the editor [illegible] not later than midnight TEN days after the last picture is printed.

7. A committee of judges, appointed by the Boston Evening American, will select the winners in this contest. The contestant by sending a set of solutions indicates acceptance of these Rules and Conditions and agrees that the decision of the judges is final and further agrees that there can be no appeal from the judges' decisions. No entries can be returned. All entries become the property of the Boston Evening American.

8 Awards will be paid to the persons sending in the nearest correctly solved complete set of pictures. Neither handwriting nor elaborateness will count. In the event of a tie between or among two or more contestants for any of the prizes the prize or prizes next in order will be combined in a lump sum and then evenly distributed among those tying.

9 Use of specially prepared lists by outside concerns is strictly prohibited.

THE PRIZES

First Prize	$1,500
Second Prize	500
Third Prize	300
Fourth Prize	200
Fifth Prize	150
Sixth Prize	100
Next 5 at $50.00 Each	250
Next 10 at $25.00 Each	250
Next 50 at $10.00 Each	500
Next 250 at $5.00 Each	1,250
TOTAL 321 PRIZES	$5,000

CONTINUE WITH SCENE NUMBER 40 IN TOMORROW'S

BOSTON AMERICAN

White House Wars On Anti-Dealers

By GEORGE DURNO

International News Service Staff Correspondent

WASHINGTON, May 17—Democrats running for office became aware today that the White House is behind a nation-wide movement to send as many anti-New Dealers as possible into political retirement.

[illegible]

PENNSYLVANIA ROW

The eyes of political leaders were focused [illegible]

[illegible]

ENDORSE HESS

[illegible]

against G. D. "Cotton Ed" Smith.

GEORGIA—Governor E. D. Rivers, another "100 per cent Roosevelt man," had lunch at the White House yesterday. On May 24 he will announce his intention to run against Senator Walter L. George, more or less out of favor at the White House.

KENTUCKY—The President warned Governor A. B. "Happy" Chandler that if he opposed Senate Majority Leader Alben W. Barkley for re-election, he, the President, would make a speech for Barkley in Kentucky.

ENDORSE McADOO

CALIFORNIA—The President wrote a letter to Senator William Gibbs McAdoo urging him to run for re-election.

WISCONSIN—The President let Senator F. Ryan Duffy know that his re-election was desired.

INDIANA—Governor M. Clifford Townsend and Senator Sherman Minton joined in announcing that Senator Frederick Van Nuys will not get the Democratic nomination because of his opposition to the Supreme Court enlargement proposal.

If You Suffer From STOMACH ULCERS

Indigestion, Nervous, Gassy, Sick, Sour, Acid, Painful Stomach, Constipation DUE TO EXCESS ACID

GET OUR FREE BOOKLET

Regardless of how long you have treated or how many different medicines you have tried without relief, no matter how utterly discouraged you may be, clip this ad, bring in or write for this remarkable FREE booklet which explains the Von's Treatment that aids nature in healing acid stomach ulcers and other ailments of this character without operation, rigid diet or loss of time. Used by over a quarter of a million people and largely through one friend telling another. Not a theory or trifling temporary relief but a nationally known successful treatment.

BOSTON VON COMPANY
[illegible] Tremont St., Boston
Opp. Park St. Church

COMING SUNDAY

the new

16-PAGE GREEN MAGAZINE

★ Thrilling Reading!
★ Brilliant Authors!
★ Packed With Features!

Every week beginning with the next

SUNDAY ADVERTISER

Don't Miss
"THE GIRL WITH THE SILVER EYES"
by
DASHIELL HAMMETT,
the author of "The Thin Man" and greatest of modern detective fiction writers
next Sunday in the
GREEN MAGAZINE

Must Wait

BACK ALIMONY—Former Mrs. Mildred B. Sheeline, who is seeking $2000 as back alimony from her ex-husband, Paul D. Sheeline, Weston, a broker. Latter claims arrears are due to recession. Court has continued case until fall to see if business improves.

Harvard Labor Charges Hurled

With counter-charges flying thick and fast, Harvard's employees [illegible]

[illegible] represented by the American Federation of Labor, the [illegible] University Employes Representative Association, or by no union at all.

Taylor attacked the "illegal and ineffectual nature of the university union and charged that it was university-controlled.

William Bunyon, president of the university unit, denied that he was in any way influenced by trustees or members of the faculty.

Hub Wool Dealer Wins Long Fight

WASHINGTON, May 17 (AP)—The House has approved repayment of $46,670 to Patterson & Co., Boston wool dealers, for an assessment collected by the government in 1918 for excess profits.

The House claims committee reported that although the first Circuit Court of Appeals held such assessments invalid in 1930, the Boston firm was the only one of several wool dealers that could collect the payment.

HUNT MISSING MAN

SPRINGFIELD, May 17—Albert Doughty, son of Professor Howard W. Doughty of Amherst College, was sought by police today after [illegible] report [illegible] was missing.

Lafs

$1 The Boston Evening American will pay $1 each for every "LAF" printed. Address "Laf" Editor, Boston Evening American, Box 866, Boston, Mass.

"Hello, Bill. What on earth have you been doing for the past three months?"

"Ninety days!"

MRS. MARY BURKE, East Boston.

Everett Hit-Run Case Mystery

[illegible]

[illegible] victim of a hit-and-run driver.

Charge Father Broke Baby's Back

NORWALK, Ct., May 17 (INS)—[illegible]

EX-FILM ACTOR DIES

HOLLYWOOD, May 17 (AP)—[illegible]

Seven Killed In London Subway Crash

LONDON, May 17 (AP)—At least seven persons were killed and scores injured today in a rear-end crash between two crowded subway trains and a wild panic in the underground tunnel under Victoria embankment.

The wreck was the worst in the history of London's subway.

Some of the victims were trapped for hours in wreckage after an east-bound train crashed into the rear of another.

The jarring impact was followed by blinding showers of sparks in the pitch black tunnel.

Screaming women and blood-spattered victims yelled in the darkness in a mad fight to escape through splintered windows.

Charing Cross Station in the heart of London was turned into an emergency hospital. Ambulances and fire engines choked streets around the station.

Metals Society To Meet Friday

[illegible]

Embezzler Gets Year

After 15 years in the employ of the North Adams [illegible], Arthur L. [illegible] [illegible]

"Trying to keep up with the Joneses got him, your honor," his attorney, Bernard Berkowitz, told Federal Judge Hugh D. McLellan today when [illegible] was arraigned on charges of embezzling $[illegible] from the bank.

[illegible]

Super Special!

Men's Ladies' Children's OAK HALF SOLES Sewed while you wait 49c

LADIES' LEATHER HEEL LIFTS Attached while you wait 9c

Quality Rubber Heels 24c Pr.

SHOE REPAIRING DEPT. MAIN FLOOR
NEISNER'S 5 to $1.00 STORE
349 WASHINGTON ST. OPPOSITE RAYBURN'S

Advertisement

Advertisement

The True Story of a Nervous Woman...and HER OUTSTANDING CONQUEST OF FEAR AND FRAILTY

[illegible]

Illustration by professional model

[illegible]

person. See the [illegible] of ENRICH. At

Nature Food Centres
72 TREMONT STREET
192 MASSACHUSETTS AVE.
Cambridge 674 Mass. Ave.
Lynn 201 Union St.
[illegible]

33 Symptoms of Shattered Nerves

AFFLICTIONS OF THE MIND	AFFLICTIONS OF THE BODY
State of mental confusion	Nervous indigestion
Mental depression	Headache (especially at back of head)
Possessed by jealousy	Flushing of face
Morbid fears	Excessive yawning
Difficulty in making decisions	Nausea in pit of stomach
Frequent embarrassment	Heaviness of limbs
Sense of impending calamity	Cold hands and feet
Morning lassitude	Irregular pulse
Lack of zest	Tender, tense scalp
Lack of confidence	Twitching of small muscles
Energy is short lived	Difficulty in sleep
Upset by lost sleep	Heavy eyes
Peevishness	Ringing in the ears
Constant worry	Sweating of palms
Painful effort to concentrate	Faintness under food delay
Painful sensitiveness to noise, light, etc.	Vague shooting pains
	Chronic drowsiness

ENRICH the food tonic, helps to overcome the frequent CAUSE of these conditions . . . it gets at the common root of the trouble.

Advertisement

YOU'VE HAD THAT ITCHING LONG ENOUGH

You've itched and scratched and suffered, but you haven't used Poslam. Use it tonight and get your first real relief from the itching and burning of eczema. Poslam works faster because it penetrates the outer layers of the skin. It soothes first, and with the irritation stopped, the skin soon begins to improve. Why wait any longer for skin comfort? Get Poslam today at any drug store. 50c.

Advertisement

RHEUMATISM

RELIEVE PAIN IN FEW MINUTES

To relieve the torturing pain of Rheumatism, Neuritis, Neuralgia or Lumbago, in a few minutes, get the Doctor's formula NURITO. Dependable—no opiates, no narcotics. Does the work quickly—must relieve worst pain, to your satisfaction in a few minutes or money back at Druggists. Don't suffer. Use NURITO on this guarantee today.

TODAY'S RADIO PROGRAMS — TUESDAY, MAY 17

	890 K—WEEI	990 K—WBZ	1230 K—WNAC	1010 K—WAAB	1500 K—WMEX
4:00	Charles Hector Orch.	Club Matinee	Backstage Wife	Boos vs Pirates	Rhythm and Stuff
4:15	Romance in Rhythm	Club Matinee	Mary Marlin	Boos vs. Pirates	Song Styles
4:30	Cool Harmonettes	Club Matinee	Rush Hughes	Boos vs. Pirates	Today's Winners
4:45	Boston Tea Party	Club Matinee	Road of Life	Boos vs. Pirates	Today's Winners
5:00	The Boston Hour	Dance Interlude	Dramatic Sketch	Racing Matinee	Today's Winners
5:15	Norway Independence	D. Winslow of Navy	Terry and Pirates	Racing Matinee	Today's Winners
5:30	Tonic Tunes	Singing Lady	Tom Mix	Racing Matinee	Sweet Music
5:45	Gabriel Heatter	Indiana Indigo	Little Orphan Annie	Baseball School	Comic Page Club
6:00	News	News	News	Dinner Concert	News
6:15	Musical Appetizers	Dance Revue	Sports Roundup	Dinner Concert	Italian Review
6:30	News Comments	Sport Connect	Voice of N. E.	Dinner Concert	Today's Winners
6:45	M. Sullivan, Songs	Lowell Thomas	Musical Rendezvous	Racing Results	Vic Donato Orch.
7:00	Just Entertainment	Easy Aces	Amos 'n' Andy	News	Jimmie McHale Orch.
7:15	Screenscoops	Lost Persons	Vocal Varieties	Air Mail Week	Five Star Final
7:30	Helen Menken	People in News	News Reporter	Headlines	Mystery Drama
7:45	Helen Menken	Vivian Della Chiesa	Garden Club	Novelty Choir	Mystery Drama
8:00	E. G. Robinson	To be announced	R. Morgan's Orch.	Yale Glee Club	Wardcaster
8:15	E. G. Robinson	To be announced	R. Morgan's Orch.	Yale Glee Club	Johannes Steele
8:30	Al Jolson Show	Business Convention	Wayne King's Orch.	Green Hornet	Air Mail Week
8:45	Al Jolson Show	Business Convention	Wayne King's Orch.	Green Hornet	Pet Peeves
9:00	Al Pearce's Gang	Horace Heidt Orch.	"Vox Pop"	Melody Lane	Senator King, Utah
9:15	Al Pearce's Gang	Horace Heidt Orch.	"Vox Pop"	Johnson Family	Variety
9:30	B. Goodman's Orch.	Jamboree	Fibber McGee	Music—Lloyd Shafer	Variety
9:45	B. Goodman's Orch.	Jamboree	Fibber McGee	Music—Lloyd Shafer	Variety
10:00	Time to Shine	Jamboree	"Believe It or Not"	J. Renard Orch.	Jimmie McHale Orch.
10:15	Time to Shine	Jamboree	"Believe It or Not"	Raymond Gram Sw'g	Jimmie McHale Orch.
10:30	Detective Mystery	Now and Then	Hollywood Gossip	Reggie Childs Orch.	Vincent Lopez Orch.
10:45	Air Mail Week	Now and Then	How to Win Friends	Reggie Childs Orch.	News
11:00	News	Sports	News	Music Development	Billy Hayes Orch.
11:15	America Dances	As You Desire It	Weather Service	J. Renard Orch.	Billy Hayes Orch.
11:30	Dick Gasparre Orch.	As You Desire It	Ruby Newman Orch.	'State Fair' Novelty	Victor Nelson Orch.
11:45	Happy Felton Orch.	As You Desire It	Ruby Newman Orch.	Lucre Fraternity	Amateur Hour

Tops on Air

Highlights Tonight

8:45 p. m.—WMEX — Uncle Newt reading the comic pages of the Boston Evening American.

7:30 p. m.—WEEI—"Second Husband," presenting Helen Menken, actress.

8:00 p. m.—WEEI—"Big Town," with Edward G. Robinson, Claire Trevor and Phil Ohman and his orchestra.

8:30 p. m.—WNAC—Wayne King Orchestra.

9:00 p. m.—WEEI — Al Pearce's Gang presenting Cobble Boswell, songstress; and Arlene Harris, Tizzie Lish, and Carl Hoff's Orchestra.

9:30 p. m.—WNAC—Fibber McGee program with Cass Daley, tenor, and Billy Mills and his orchestra.

10:00 p. m.—WEEI—Time to Shine with Hal Kemp Orchestra; Judy Starr and Ted Allen, vocalists.

10:00 p. m.—WMEX—Jimmie McHale's Orchestra.

920 K—WORL

- 4:00—News
- 4:15—Green Room Echoes.
- 4:30—Music Cruise.
- 4:45—It Just A-ey Goes to Town.
- 5:00—News.
- 5:05—It Happens Every Day.
- 5:30—Jean [illegible], organist.
- 5:45—Sylvia Marlowe.
- 6:00—Sports Review.
- 6:15—Swing It, Sister.
- 6:30—Dance Orchestra.
- 7:00—News.
- 7:05—Dance Orchestra.
- 7:30—Ask It Basket.
- 8:00—Dance Orchestra.

1120 K—WCOP

- 3:30—Boston College vs. Villanova.
- 5:30—Movie Go-Round.
- 5:45—News.
- 6:00—Joe Quinn, Irish tenor.
- 6:15—The Capitol Lamps.
- 6:30—Sportographs.
- 6:45—Carse Boyd, pianist.
- 7:00—Morning Story, Walt Disney.
- 7:15—Dance Orchestra.
- 7:30—Dance Orchestra.
- 8:00—News.

"Time to Shine"
HAL KEMP
and his Orchestra
TONIGHT
10 P.M.
ON COLUMBIA NETWORK
GRIFFIN
The Greatest Name in
SHOE POLISH

Yale Glee Club Voices By Radio Waves Tonight

By N. F. T.

HAILING the New Haven Tercentenary the Yale Glee Club gets the air (WAAB) from Woolsey Hall in the Connecticut college city between 8 and 8:30 this evening.

BUFFOONERY in the Mary Boland manner is made ready for the Al Jolson air audience (WEEI) over 8:30 to 9 o'clock stretching tonight.

NONE OF the "weeks" manifestations electing and honoring this, that and the other have been accorded the attention and time consumed by current "Air Mail Week" promotion. Every radio station in every city of the country is giving the public not to mention the government, a volume of gratis hours that would figure to more than a million dollars if estimated on a commercial basis.

Mary Boland

MAYBE SOME thoughtful program planner will work out a "Lafayette's Week" one of these high-powered days.

NEW ENGLAND Council auspices brings Dr. Kerl T. Compton, the M. I. T. prexy, to the "mike" for a talk (WAAB) on "New England Research" today at 2:15 p. m.

ORCHESTRAL offering directed by Carl Hoff when Al Pearce puts his "Watch the Fun Go By" airing across the waves Tuesdays (WEEI) at 9 o'clock this evening, will be by musicians who play for Charles Hector, the WEEI band leader.

THIS NECK of the woods is also getting "Believe It or Not" mention when Ripley holds forth (WNAC) tonight from 10 to 10:30 p. m. Homer di Pietro of Revere and Ed Albany of Milwaukee will be pitted in an echo contest—to determine if Homer or Ed can create the most voluminous echo or re-echo.

THAT'S in addition to the "Mudcats" hillbilly tune turn featuring Pepper Martin and other St. Louis Cardinals ball tossers.

PEACE PLEA voicing still being four winded and U. S. Senator William King of Utah has "The Basis [illegible] of Peace" to offer (WMEX) for the 9:15 to 9:30 quarter hour this evening.

NETWORKING of "Getting the Most Out of Life" series with Dr. William Stidger is the chain plan for begin Monday, May 30. Dr. Stidger is the Morgan Memorial Church of Boston . . . Early life of Benjamin Franklin, a Hub young man in his printing shop days, in store as the "Cavalcade of America" drama tomorrow evening (WEEI) on the stroke of 8 p. m. . . . Thursdays address by Alfred M. Landon, 1936 Republican White House candidate, to be a WAAB airing come Thursday not a WEEI series as originally planned. A full text reserved to begin at 8 p. m. . . . Shivery staging (WAAB) awaiting mystery solving hackers when "Crimson Horror" comes this way tonight with 10 o'clock . . . If no one has told Jack Stephens, the sport-slanting chap who snaps it up from Hartford on Saturday nights he could double in verse for Edwin C. Hill any day in the week—and telling the difference would be difficult . . . Benny Goodman comes to town Thursday for a week—likewise to be among the scores of shining stars turning out to honor George (Boston After Dark) Holland when feting George is the event of events at the Copley-Plaza next Tuesday evening.

for DEAFNESS
ACOUSTICON
149 TREMONT ST. BOSTON
FREE BOOKLET ON REQUEST

First Ladies

Mrs. Roosevelt 'Tops'

MOSCOW, Idaho, May 17 (AP) Mrs. William E. Borah, the Senator's wife, told interviewers that of the seven President's wives she had known in 30 years in Washington Mrs. Eleanor Roosevelt was "the most democratic and the greatest entertainer."

Boy Scout Named To West Point

The distinction of being Cambridge's first Boy Scout appointed to the United States Military Academy, West Point, was conferred today upon John D. Crowley, Jr., 21, of Garfield street, Cambridge.

Crowley attended Boston College, then transferred to the West Point preparatory school, Fort Williams. Mr. A member of Troop 10, Cambridge, Crowley joined the Boy Scouts when he was 12 years old.

$3000 LAUNDRY FIRE

Shirts, sheets and other articles were destroyed early today in a fire which swept the Blue Label Laundry, Columbine street, Mattapan, with $3000 damage.

'Dead End' Kids' Life Stories for Screen

By LOUELLA O. PARSONS

Motion Picture Editor International News Service

(Copyright 1938, by International News Service)

LOS ANGELES, May 17—Author Jerry Wald, reformed columnist, casting about for an idea, decided that the career of the "Dead End" kids would make excellent copy for a screen play. So he has written an epic called "Something To Live For," which is a glorified edition of the lives of these kids raised in the slums.

Louella O. Parsons

Wald's story is that of a playwright who takes the East Side youngsters into his home to get color for a play and then is unable to return them to their old surroundings because they become famous as actors.

Humphrey Bogart has been chosen for the role of the playwright, and the Dead Enders, Billy Halop, Bobby Jordan, Hunts Hall, Leo Gorcey and Bernard Punsley, play themselves. I don't suppose Jerry would have found this inspiration if "Crime School," the recent movie made with the boys and Humphrey, hadn't done surprise business at the theaters where it has been shown to date.

• • •

The inside trading that prevails in Hollywood as the latest news of this unfortunately dull season. Today Columbia bought "The Duchess of Broadway" from Samuel Goldwyn, and Harry Cohn, who has a penchant for taking stories which other studios find difficult to produce and making them boxoffice, already has plans for filming it.

He will star Jean Arthur to follow "You Can't Take It With You," the screen play which brings Jean back after an absence of over a year.

• • •

A line or two: Spencer Tracy slipped out of town without telling a soul and sailed for Honolulu but he left word he would return in two weeks for "Boystown." Maybe so, but that would only give Spence a few days in Hawaii . . . Bette Davis has been elected president of the Tailwaggers Foundation of America, a society for the protection of all animals who wag their tails. The cutest applicant for membership in that organization is a six-weeks-old lamb which has chosen a baby goat just her age and size as a playmate.

• • •

Snapshots of Hollywood

Boswell Birdwell denies the Janet Gaynor-Richard Carlson romance is a press stunt devised to let the world know that Janet and Tyrone Power have parted. Jean Crawford pulled a hottie when she said there were so many fox cars at the preview of "Holiday" that it looked as if the whole Fox lot had trapped. Norma Shearer and Merle Oberon as winsome a pair as I've seen in a long time, applauding the picture.

Jack Oakie so thin you can hardly recognize him and Venita Varden, his bride, ten pounds heavier in the audience; also Cary Grant's best girl, Phyllis Brooks, who came with Johnny Maschio. Cary's in Honolulu Leo Carrillo riding into the Roosevelt Hotel on horseback a la Gene Autry to welcome Governor Allred of Texas. That's all for today. See you tomorrow.

Amusements

NOW METROPOLITAN
Come One Come All
The RITZ BROTHERS
"KENTUCKY MOONSHINE"
TONY MARTIN
Marjorie Weaver
2 MAJOR FEATURES
"STOLEN HEAVEN"
Gene Raymond
Olympe Bradna
Edmund Gwenn
Leonid Snow
THURS.! "COCOANUT GROVE" Fred MacMurray
Harriet Hilliard & Also "Hunted Men"

PARAMOUNT and FENWAY
"4 MEN and a PRAYER"
also Bonita Granville-Delores Costello
"BELOVED BRAT"
SCOLLAY SQUARE and MODERN
"IN OLD CHICAGO"
also "TIP-OFF GIRLS"
OLYMPIA
Dorothy Lamour | Jack Oakie
Ray Milland | Nancy Drew
"JUNGLE LOVE" | "EVERYBODY SING"

Community Theatres

ALLSTON
CAPITOL ALLSTON
"MEN JUNGLE LOVE" | "EVERYBODY SING"
J. Garland Allan Jones
Chas. McCarthy-Ritz Bros.
"GOLDWYN FOLLIES"
Sally Eilers-E. Howard
"CONDEMNED WOMEN"

BRIGHTON and NEWTON
EGYPTIAN 2-5008
Last Times Today
Matinee 1c to 1:30
"Bank of Oxford"
Shirley Temple
"Sunnybrook Farm"
PARAMOUNT 28
BETTE DAVIS ★ Henry Fonda
"JEZEBEL"
JOHN BARRYMORE
Gallagher Drummond's Peril

CAMBRIDGE
CENTRAL SQ HARVARD
Allan Jones-J. Garland
"EVERYBODY SING"
SALLY EILERS
"CONDEMNED WOMEN"
Alice Faye-J. Withers
SALLY, IRENE & MARY
Conrad Nagel-M. Whalen
"Change of Heart"

DORCHESTER
CODMAN FRANKLIN
Gary Cooper "Bluebeard's 8th Wife" Claudette Colbert
Bob Fosse "OVER THE WALL" June Travis
Fred Astaire-Ginger Rogers "CAREFREE"
Fred-Bette Davis-Henry Fonda in "JEZEBEL"

FIELDS CORNER BOSTON
SPENCER TRACY "MANNEQUIN"
with Joan Crawford Alan Curtis
Gail Patrick—DANGEROUS TO KNOW
LAST 4 DAYS LIBERTY TAL 5580
HELD OVER BY TREMENDOUS REQUEST!
ROSINE OSSNER in THE JEWISH MUSICAL
"THE CANTOR'S SON"

MATTAPAN—DORCHESTER
STRAND 2:00 ORIENTAL 2:00
MARK TWAIN'S TUNES OF "Tom Sawyer" All In Technicolor
Judy Garland—"EVERYBODY SING" Allan Jones

HYDE PARK
FAIRMOUNT HYDE PARK
DEANNA DURBIN "MAD ABOUT MUSIC"
J. Preely-Spring Byington "LOVE ON A BUDGET"
B. Hamilton & Venable Norwood Station No.
M. Grey-N. E. Robinson "FORBIDDEN VALLEY"

JAMAICA PL'N—EGLESTON SQ
JAMAICA EGLESTON
SHIRLEY TEMPLE "Rebecca of Sunnybrook Farm"
Deanna Durbin "MAD ABOUT MUSIC"
"CONDEMNED WOMEN" | "LOVE ON A BUDGET"

ROX. CROSSING—SOMERVILLE
CENTRAL SQ HARVARD
WAYNE MORRIS "KID COMES BACK"
"CONDEMNED WOMEN" | FRANK MORGAN
Fred Allen Alice Faye | "Boy, Bonzo or Blaal"
SALLY, IRENE & MARY

WALTHAM
CENTRAL SQUARE
SALLY EILERS "CONDEMNED WOMEN" | DEANNA DURBIN "MAD ABOUT MUSIC"
"SHE LOVED A FIREMAN" | "The Adventures of TOM SAWYER"

For Information Concerning Listing In This Directory Call Mr. Platt—LIB.4000

Stars to Join In Tribute To Holland

The George Holland friendship dinner honoring the Boston American's drama critic and columnist will assemble at the Copley Plaza Hotel next Tuesday evening one of the greatest local gatherings of stage, screen and radio stars in recent years.

Outstanding newspaper [illegible] professional [illegible] [illegible] Broadway [illegible]

[illegible]

[illegible] committee, headed by [illegible] H. [illegible], executive secretary of the [illegible] Theatre [illegible] [illegible] followed by [illegible] and the entertainment at 9 [illegible]

Tickets for the affair are available at the committee's headquarters at the Copley Plaza Hotel and at 60 Scollay square.

Valentino's Hit for Hub

The late Rudolph Valentino [illegible]

Rudolph Valentino [illegible] released just [illegible] [illegible]

Gayety Amateurs

[illegible]

They're Tops on Any Screen Program

ROMANTIC AGAIN—Bing Crosby and Mary Carlisle find themselves involved in a flock of unusual situations in "Doctor Rhythm," opening Thursday at the Paramount and Fenway.

LOVE AMID MUSIC—Fred MacMurray and Harriet Hilliard play their ex-real life roles of orchestra leader and songstress in "Cocoanut Grove," coming to the Met on Thursday.

'Yellow Jack' Via Airmail

Cooperating in every measure with National Air Mail Week, Metro-Goldwyn-Mayer are shipping today from California the print of "Yellow Jack," starring Robert Montgomery and Virginia Bruce and coming soon to Loew's State and Orpheum theaters.

"Yellow Jack" is being put aboard the American Airline's crack transport ship "Mercury" at [illegible] at 4:30 p. m. today, arriving at East Boston airport at 3:[illegible] p. m. tomorrow afternoon. [illegible] addressed to Mayor Maurice J. Tobin, will be received by [illegible] H. M. [illegible] manager of Loew's [illegible] Fred Greenway and [illegible] managing directors of the State and Orpheum [illegible] and Maurice Wolf [illegible] in New England for Metro-Goldwyn-Mayer.

A large gathering of [illegible] and theater officials [illegible] airport [illegible] arrival of "Yellow Jack" [illegible] National Air Mail Week.

Maxine DeShone Stars at Howard

The Old Howard's current burlesque revue, "Brevities of 1938," featuring Maxine DeShone, Broadway's glamour girl, is one of the best in town this season. It has comedy, beauty and a streamlined swing that marks it [illegible] a 1938 production.

Movie Clock

STATE — "Judge Hardy's Children," 11:15, 2:30, 5:40, 8:55; "Merrily We Live," [illegible]

METROPOLITAN — "Kentucky Moonshine," [illegible]; stage show [illegible]

ORPHEUM—"Merrily We Live"; [illegible] "Judge Hardy's Children," [illegible]

KEITH MEMORIAL—"Sinners in Paradise," [illegible] stage show [illegible]

PARAMOUNT — "4 Men and a Prayer"; [illegible] "Beloved Brat," [illegible]

RKO BOSTON — "Crime of Dr. Hallet"; [illegible] stage show [illegible]

FENWAY — "4 Men and a Prayer," [illegible] "Beloved Brat," [illegible]

[illegible] "Dr. Jekyll and Mr. Hyde," [illegible]

SCOLLAY — "In Old Chicago," [illegible]

[illegible] — "Mad About Music," [illegible]

[illegible] — "In Old Chicago," [illegible]

WASHINGTON ST. OLYMPIA — [illegible]

NEWSREEL — Four news [illegible] continuous from noon to midnight.

SOUTH STATION — "The Ship That Died," continuous from 9:30 a. m. to 11:[illegible] p. m.

GLOBE — "Crime School"; "Swing Your Lady," [illegible]

BOWDOIN — "Adventures of Tom Sawyer," [illegible] "Everybody [illegible]"

TREMONT — "Rose Marie," "Old Hutch," continuous from [illegible] a. m. to 11 p. m.

HOWARD — [illegible] Burlesque [illegible]

GAYETY — [illegible] "Dangerous Adventure," continuous from 9:30 a. m. [illegible]

BEACON — "I Met My Love Again," [illegible] "Double Danger," [illegible]

REPERTORY [illegible] — "I Met Him in Paris," "The Ghost Comes West," continuous from noon to 11 p. m.

New Program

[illegible] Drive-In [illegible] "The Wife of General Ling" [illegible]

Amusements

Watch the Fun Go By! KEITH MEMORIAL
ON THE STAGE
AL PEARCE
and his gang RADIO GANG
featuring TIZZIE LISH
SCREEN
Sinners in PARADISE
JOHN BOLES
MADGE EVANS
THURS. STAGE BENNY GOODMAN and his orchestra

NOW ON STAGE
N.T.G. Broadway After Dark
RKO BOSTON
SCREEN
THE CRIME OF DR. HALLET
RALPH BELLAMY

LOEW'S STATE ORPHEUM
BENNETT AHERNE MERRILY WE LIVE
Alan Mowbray
Here Again! JUDGE HARDY'S CHILDREN
Lewis Stone
Mickey Rooney
Cecilia Parker
YOUR SPRING TONIC LAUGH SHOW!

GLOBE Continuous Show
[illegible] HUMPHREY BOGART
News and Shorts

HUB "Dr. Jekyll and Mr. Hyde"
Fredric March Miriam Hopkins

THE OLD HOWARD BURLESQUE
MAXINE DeSHONE
60 People—30 Glorified Girls
Next Week ZONIA DUVAL

PROVEN PICTURE THEATRES
TREMONT
ROSE MARIE 15¢ "OLD HUTCH"
NEWSREEL
RUBINOFF & ORCHESTRA
MARCH OF TIME
THREE STOOGES
SPORT THRILLS
MICKEY MOUSE
SQUARE REPERTORY
ROBERT DONAT
JEAN PARKER
GHOST GOES WEST
DOUBLE OR NOTHING
LITTLE LORD FAUNTLEROY

UPTOWN
DEANNA DURBIN
HERBERT MARSHALL
MAD ABOUT MUSIC

NEW GAYETY
Also [illegible] Adventure

BOWDOIN

Amusements

SYMPHONY HALL—COM. 1492
TONIGHT 8:30
POPS
ARTHUR FIEDLER, Conductor
3rd SUNDAY POPS—MAY 22
WAGNER'S
'DIE WALKURE'
In Concert Form with Soloists
FRITZ MAHLER—Guest Conductor
Pension Fund Concert (50c-$1.50)

SHUBERT—Eves. 8:30 MAT. TOMW.
America's Smash Hit!
ROLLICKING MUSICAL REVUE
PINS and NEEDLES
WED. AND SAT. MATINEE 55c to $1.65
EVGS.—55c, 85c, $1.10, $1.65, $2.20

Amusements

Today AT YOUR Neighborhood Theatre

ARLINGTON
REGENT — D. Lamour-Jon Hall 'HURRICANE' "Mama Runs Wild"

BOSTON
SOUTH STATION — "THE SHIP THAT DIED!" THE GREATEST MYSTERY OF THE SEA — A New FLOYD GIBBONS Thriller

BROOKLINE
COOLIDGE CORNER — DEANNA DURBIN "MAD ABOUT MUSIC"

BROOKLINE VILLAGE
BROOKLINE — ROBERT TAYLOR in A YANK AT OXFORD — ALSO "MAMA RUNS WILD"

CAMBRIDGE
University — "MAD ABOUT MUSIC" — "FIRST 100 YEARS" — "THEODORA GOES WILD" — "Mr. Deeds Goes to Town"

CAMBRIDGE and JAM. PLAIN
PORTER & MADISON — "Federal Bullets"

CHARLESTOWN
HOLLYWOOD CHAS. 3326 — BETTE DAVIS "JEZEBEL"

DORCHESTER
DORCHESTER

HAMILTON — Yankee Network Favorite

MAGNET — RITZ BROS. — Warner Oland

EVERETT
CAPITOL — Radio City Revels

LYNN
LYNN OPEN-AIR — "Top of the Town"

MALDEN
GRANADA — ROBERT TAYLOR

MYSTIC — TOM SAWYER

STRAND

MEDFORD
MEDFORD

REVERE
BOULEVARD AND REVERE — ROBERT TAYLOR "Yank at Oxford" — JONES FAMILY — LOVE ON A BUDGET

SOMERVILLE
CAPITOL—BALL SQ.—CENTRAL — "JEZEBEL" — 'MANNEQUIN'

DAVIS SQ.

STELLE SQ.—SOMERVILLE—BROADWAY — 'SWING IT PROFESSOR' — "MAKING THE HEADLINES"

SOUTH END
NATIONAL

WATERTOWN
WATERTOWN SQ. — FREDRIC MARCH—"BUCCANEER"

WEYMOUTH
DRIVE-IN

DANCE OF GRACE

Charm Peggy Brink, daughter of Mr. and Mrs. J. C. Brink, Newton, will appear in recital at Lucile Perry Hall School of the Dance at Copley Theater, May 25.

R. O. T. C. on Parade — Boston University's Reserve Officers' Training Corps holds its annual parade in stiff military formation on Boston Common today dent army, and, at at the head of the

Just Dogs—That's what artist Morgan Dennis is etching here for Evelyn Hassman. Works are shown at R. H. Stearns Co., all this week.

Jubilee is celebrated by Carney Hospital, and photogs are allowed to take first pictures of actual appendix operation today. This shows the men in white at work.

Boston Evening American Photo

Air Mail Week—Airl detail used between New York and Wa velt.

LONDON'S GUARD

At left, the lines of the stu
right, the color guard parading
marchers

Little Chat—Atty. Jos. M. McDonough and client, Mrs. Edith A. Belcher, Allston, key witness in Helen Darah Dale death case, confer.

Blimps—For trial defense of London, Balloon Barrage School sends up squadron of blimps.

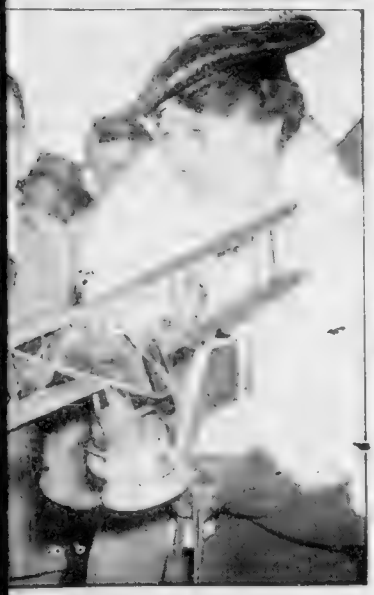

ine Hostess Ethel Curtis (left) explains
of model of first type of airmail plane
shington to Mrs. Franklin D. Roose-

International News Photo

Ankle—Sis O. K. for Needham H. S. girls. How they look, ask Virginia Besson, Elva Baldelli, Ruth Hewett, Ida Polvernio, Bab Barbara Hollis, Corinne Leche.

BOSTON EVENING AMERICAN

TUESDAY, MAY 17, 1938

Out of the Tomb!

The Editor Says:

The real Dark Ages of Europe were the times of the persecutors—persecutors of religion, persecutors of racial minorities.

The advancement of human civilization, and the development of political freedom, seemed to have laid the persecuting spirit away.

Now, to the sorrow of all right thinking people, it has risen again, worse than a specter of the cruel past. We see it in Europe, in dictatorial countries especially. Let us resolve that we shall NEVER see it here.

But more resolution is needed. To keep the black spirit out of America, FREEDOM OF SPEECH and FREEDOM must be safeguarded—democracy in the processes of government; freedom in religious form.

Our Brotherhood Day observances should be continued, in Boston and elsewhere throughout the country. The tolerance they exemplify must prevail. It is our greatest national asset.

WILLIAM GALLACHER, Communist member of the British Parliament, has properly been refused a visa to visit the United States.

Gallacher had been invited as a "fraternal delegate" to attend the Congress of the American Communist Party, which opens on May 20.

Gallacher belongs to an international organization, the Communist International (Comintern of Moscow), that is pledged to the OVERTHROW OF GOVERNMENTS BY FORCE AND VIOLENCE.

He is barred out by our immigration laws—and SHOULD STAY OUT.

But let us go further, by more. Let the Senate pass the McCormack Bill, already approved by the House, requiring propaganda representatives of foreign governments or individuals to register with the State Department.

And let Congress kill the iniquitous Dies Bill, which lets down the immigration bars.

Let us CLEAN OUR DEMOCRATIC HOUSE before the termites of foreign tyranny destroy the house.

THE RAIL CRISIS demands action far more prompt and [illegible] than the [illegible] gesture of the President, who more than a month ago [illegible] into the lap of Congress a vague report calling for [illegible], study and pussy footing.

The time is ripe for a MAJOR ECONOMIC OPERATION to put the railroads on a basis to serve the shipping and traveling public in competition with other agencies of transportation.

If necessary, the power of the Federal Government should be used to [illegible] reorganization of past blunders, consolidation of lines for the purpose of [illegible] water cost and combining [illegible] to-date equipment, from Mexico to Canada.

[illegible] NOT ATTEMPT to operate the roads. [illegible]

The Government, [illegible] the railroads financially, should [illegible] to private operation.

The Political Parade

By GEORGE ROTHWELL BROWN

WASHINGTON, May 17

WHEN Congress fixed at $25,000,000,000 the total amount of government bonds which may be outstanding at any one time, it thought it was doing something.

It was. But it has been doing its spending spree stuff in an even bigger way.

Those who dance must pay the fiddler. It was to obtain a few more sheets of music that Secretary Morgenthau appeared before the Senate Finance Committee.

What it comes down to is that the axe is going to be lowered. More banks are to be told just how many more bonds they have graciously been allowed to buy.

The law fixes at $16,000,000,000 the total amount of public debt obligations that may be outstanding at any one time. Of this sum the short-term obligations are fixed at $2,000,000,000.

It develops that Mr. Morgenthau, who has to fix the borrowing dollars for the Congressional spenditrix, is within $3,000,000,000 of his legal limit on bonds.

He is with $6,000,000,000 of his limit on the short-term obligations.

A bill has been quietly dropped into the hopper at both ends of the Capitol, reported by the Ways and Means Committee, the object of which is to [illegible] the present limit on bonds and to consume the whole $16,000,000,000 under one application.

• • •

THE TIP is that the bill will pass. The new law would enable Mr. Morgenthau to boost the limit of bonds that may be outstanding to a whale sum of $45,000,000,000.

The plan appears to be to convert a large amount of [illegible] short-term obligations into long-term bonds.

In other words, there seems to be a new bond [illegible]

It [illegible] ing [illegible] Mr. Morgenthau [illegible] tax-exempt [illegible]

If [illegible] a State amendment [illegible] the power to tax [illegible] bonds [illegible] such bonds [illegible]

The [illegible] Mr. Morgenthau [illegible]

It appears [illegible] Mr. Morgenthau [illegible] bill on the [illegible]

Some [illegible] financing in the House [illegible] 1939." The [illegible] of Congress [illegible] that Mr. [illegible] be [illegible] Congress last year asking that the limit of [illegible] of government [illegible] be RAISED FROM $45,000,000,000 TO $50,000,000,000. Mr. Morgenthau refused to [illegible]

Marry-Go-Round

By HELEN ROWLAND

THERE are lots of innocent little human traps and habits which are harder to endure than out-and-out cruelty, adversity or non-support. An inertial weariness, ruling millions, wearing a ready mask at night, snapping up the world-shaken eternal hope, dancing and learning to play the sax phone are among them.

It isn't the thing itself that matters so much as the eternal REPETITION of it which finally breaks down the resistance, saps the endurance and rasps the nerves to the breaking point.

They used to kill the early martyrs by tying them to a stake and letting water drop gently in the same spot on the victim's forehead until he went insane and died. That was called "slow torture."

Nowadays, if a husband tried that on his wife, or vice versa, the courts would probably classify it as "incompatibility."

What of Today, Tomorrow?

Fewer Jobs Appear For Tech Graduates

Highly specialized, of course, are the men who will receive their degrees next month when they are graduated from Massachusetts Institute of Technology.

But for many of the budding engineers and artisans, it will take considerable engineering and artistry to obtain jobs in their chosen field.

Today Technology speaks on the outlook for its graduates of 1938.

By PAUL WHELTON

Boston Evening American Staff Writer

For Massachusetts Institute of Technology's top-bracket students, the problem of employment upon graduation in 1938 is non-existent.

For the run-of-the-mine graduates, however, there are clouds ahead, as in the case of sheepskin-takers at most New England colleges.

Tech, under the presidency of Dr. Karl T. Compton, offers courses in almost every field of technical training. It has a basic placement training program, optional with students who wish to prepare themselves for the technique of job-finding.

There will be somewhere near 500 men who will receive regular degrees on June 7, with some 200 others to receive advanced degrees.

"THIS IS GOING TO BE AN EXTREMELY DIFFICULT YEAR FOR THE AVERAGE M. I. T. GRADUATE TO FIND EMPLOYMENT," said Nathaniel Mela Sage, director of the Placement Bureau.

Dr. Compton

"Our outstanding men, those with exceptional scholastic standing and possessing personality present no problem.

"Personality is sought after by employers seeking Tech men for various types of engineering jobs.

"Some men have several job offers. These are the exceptions of course.

"It still is easy to say the employment situation as it will affect the men who graduate June 7, will at least be about one half of the unemployment situation as it now exists.

"WE ARE CONVINCED THAT THERE ARE PLENTY of jobs for ENGINEERS WHEN BUSINESS PICKS UP.

"There is a demand for graduate chemical engineers, and it comes from all companies.

However, this year the demand is lagging appreciably behind that at the same period in 1937. While mechanical engineers are also lagging well in the matter of hiring in industry, the automotive field is slow.

There is some demand from manufacturing concerns, both large and small.

"THE GENERAL DEMAND TREND FOR ENGINEERS IS LAGGING 6 TO 12 WEEKS BEHIND 1937," said Director Sage.

"A great many of our executive assurance of jobs when business picks up. THEY ARE ON COMPANY LISTS FOR EMPLOYMENT, AND IF BUSINESS IMPROVES THEY WILL GO TO WORK IMMEDIATELY.

"The salary question, as nearly as can be estimated, is about the same as a year ago, with the average starting salary offered at about $125 a month.

"The placement training program of Tech tries to point out to the men the types of jobs that engineers are qualified for. During the senior year about eight placement lectures, by prominent industrial executives, are given.

"JOB FINDING DEPENDS IN LARGE MEASURE UPON THE INDIVIDUAL HIMSELF. IT MEANS A MATTER OF ABILITY AND PERSONALITY. LET ME REPEAT THAT IT IS PERSONALITY THAT IS SOUGHT AFTER. BOTH, HOWEVER, ARE PREREQUISITES. OF TWO MEN WITH EQUAL TECHNICAL ABILITY, THE CHAP WITH THE BETTER PERSONALITY SHOULD LAND THE JOB."

Employment for research chemists is far as regards volume, according to the M. I. T. director. Most of such openings are with large firms which have large research laboratories.

There is a fair demand for students who take a five year co-operative course in chemical engineering at the end of which they receive both graduate and undergraduate degrees.

Such courses are conducted by the Institute in co-operation with organizations like the Du Pont Company, the Eastman Kodak Company, Bureau Brand and others.

"A GOOD NUMBER OF OUR MEN FIND THEIR OWN JOBS," SAID DIRECTOR SAGE. "FAMILY CONNECTIONS AND PERSONAL CONTACTS AS WELL AS THE HELPFUL EXPERIENCE GAINED IN SUMMER JOBS LEADS THESE MEN TO GET LOCATED.

"It is no use to try to say that one field is better or more promising than any other. Hiring employment specialists.

"Some of the larger companies, graduates are employed more extensively in one field than in another. For example, the electrical companies take the most, but many of the smaller companies could find places for a limited number.

"The Technology placement director said that a number of the courses in heavy chemical industry seem to be doing better than average in securing jobs this year.

They locate in such fields as food manufacture, private laboratory research and state and governmental agencies.

However, in the matter of the aeronautical engineers it is too early yet to estimate how well they will fare toward obtaining immediate employment.

"Usually our men take slow," the director declared, "that they are slow to get placed, but in the long run they do well.

"IT IS GENERALLY TRUE THAT TECH MEN, ONCE THEY FIND JOBS, DO EXTREMELY WELL UNDER NORMAL CONDITIONS, IN HOLDING THEIR POSITIONS."

The Technology Placement Bureau serves as a central agency for job-finding activities, although each department, of which there are 19, has its individual placement officer to assist students toward jobs when they receive their degrees.

Tomorrow the Boston Evening American will present the list of the series of interviews with New England college officials.

Girl About Town by Marjorie McBride

"OUTRIDERS" is the high-sounding title by which the authorities at Suffolk Downs know Bob Turner and Arthur Hurt. To the casual racing fan, they are "pony boys." They lead the racing thoroughbreds through the track parade, and try to get them to the post without mishap.

Marjorie McBride

To a lot of customers afraid to ask questions, lest they disclose they are new to racing, the boys are men of mystery. So the Girl About Town did a little research for their benefit.

Turner is the one who rides the cool black gelding. Arthur Hurt is the other one. Turner's pony is named "Major." The horse never raced, but he's a tradition. He is valued for his even disposition, speed and smartness.

Pony Boy Turner is old to the racetrack. He started riding 20 years ago this summer at Empire City. He won his first on something called Gladdy. He got heavy, and had to take to wrestle closely. He got heavy again, and had to turn "outrider." He is serving his fourth year at the Downs.

Born on Long Island, close to Aqueduct, he is supposed to be an expert in preventing runaways during the track parade. There was a time, last summer, he caught Mr. E. I. Wade's "Up and Up" as he was about to bolt around the oval. Brought back to the gate, the horse won a $5000 stake.

The most exciting day Turner ever had was at Narragansett. He was leading 12 two-year-olds to the post. They had been trained to leave the start, jog gate on a trot. Back of the track is a railroad switch. The bell clanged. The flighty two-year-olds started off in all directions. Three jockeys were thrown. It took Bob and the "Major" 35 minutes to get them back in line, but the race was run.

A STRANGE will, that could come from nowhere in America but Boston, was recently filed for probate. It was that of the late Susan K. Pratt, a wealthy widow of this city. She directed that an oil painting of her pet collie be given to the M. S. P. C. A., but ordered that oils of her family be destroyed!

• • •

LOUIS CABOT BARTOL, a Social Registerite who directs a crafts school in Boylston street, has just returned from North Carolina with more kind words for the "hill billies" than Southern authors are giving them.

He says there is a crude native culture there that is well worth saving. There are unsought craftsmen who are artists. They work with materials they find about them . . . applewood pine needles, cornstalks. Whole families make a living in cottage industries, such as making cornstalk dolls. And many of them can't sign their names. Their speech is the purest of Anglo-Saxon. It goes back to Shakespeare.

• • •

"BABY" is an expression with so many meanings the following sign in a Jamaica Plain photographer's shop has its humor. It says to the customers:

"Do it now! Preserve Babus expressions forever with photos. Next month may be too late."

• • •

FOR YOUR SUMMER WARDROBE: Slatterys is showing an exclusive dress in pure silk which buttons down the front with individual metal studs in gold plate. It comes in all the new colors. Chandler & Co. presents a smart pair of buckskin pump, trimmed with calf which is usually featured only in very high-priced models. You will find a practical ensemble "topper" to cover your sports frock or best party dress at Jordan Marsh. It is beautifully tailored in black and navy. These items are priced under $8.

Get Facts -:- by Hugh S. Johnson

WASHINGTON D. C.—What this country needs in its present dizzy cyclone of swirling and political excitement dust, assertions, assaults, crashes, cries back and sincerity is not more plane panaceas and optimistic diagnoses. It is facts.

Take this whole issue of TVA now. Is it true that the utilities are fudging upward the real value of their properties for rate making purposes? Is it true that the Government is fudging its values downward? If so, in either case, how much?

General Johnson

You can't enter this discussion or form an intelligent judgment for either side without knowing the answer to these questions. Both sides make their own assertions but they are so both partisan and palpably self-serving as to make them suspect as obviously false. Now the truth here is ascertainable and the practicability and justice of a great Governmental policy depends exclusively on that truth.

It will never be learned in any other way than by an impartial fact-finding commission. The Congressional investigation of TVA will not be that. It is a mixed commission of pro-TVA and anti-TVA politicians heavily weighted for the pros. No such adversary group is any good either in investigation or administration.

Each pro cancels out one con and what is left makes the judgment. If what is left is pro, the judgment will be pro and the reverse of what is left is con. It would be only if what is left is impartial that we could have impartial fact finding. In this case what is left is pro. This committee isn't going to investigate TVA. It is going to investigate the utilities, save them and whitewash TVA.

Quite apart from TVA as the whole question of hydroelectric power is it true that steam generation is generally very much cheaper and gives employment to 10 times as many people? If it is true, the foundation drops out from under another policy of ponderous effect. Here are the truth is ascertainable.

Since writing a single column on this subject my desk is piled high with assertions, essays and statistics about as many pro as con. No individual can reconcile these divergencies much less the average reader.

WHAT CAUSED this depression? Mr. Leon Henderson tells the President and the President tells the public that hiking prices and unwieldy inventories caused it. People with large inventories say that they were no more than normal for the rate of business when they were accumulated and that they were large merely because business suddenly and unexpectedly became small.

The truth here is of vital importance to the long-suffering public. Here also it is fairly ascertainable but not from the self-serving of statistical advocacy. Impartial scientific fact-finding is the nation's greatest need. No scientist would inject a serum into the arm of a single patient until it was proved preventive. But statesmen, it seems, will hazard the welfare of 130,000,000 people on a guess.

Copyright, 1938, by United [illegible]

The Brighter Side -:- by Damon Runyon

COLUMBIA, Mo.—The value of a course in a school of journalism to a newspaper career is something that is often debated by old time newspapermen. A lot of them think it is no good.

These fellows argue that the graduates of the schools of journalism usually have to unlearn a lot of things on entering the professional parts that they have been taught at school.

Damon Runyon

Well, this may be true now and then but we do not believe it applies generally. Some schools may have instructors who do not know any too much about the professional game themselves. However, we do not see how it could be true of graduates of a school like this one here in Columbia, because the instructors are experienced newspapermen.

They give their students identically the same schooling they would give them, were the instructors back on city or copy desks tutoring the untamed cubs in the manly art of journalism. There are no profound mysteries about the newspaper game. The fundamentals are simple and have changed little across the years.

We are not referring especially to writers. We are talking about publishers, and circulation and advertising men who are the newspaper makers as much as the writers. We classify them all as newspapermen. On the other hand, some of the greatest newspapermen we have ever known were men of profound intellectual attainments, educated right up to the nines, and broadened by travel and contacts and reading.

We agree that a man may hop out of a grammar school into a newspaper office and become a better newspaperman than a boy graduated from a school of journalism. We do not agree that this is because of any shortcoming on the part of the school, however. It is more apt to be the difference in material.

WE THINK that where the material is identical the boy from school would have such an advantage over the other chap that it would be no contest.

We were never any too hot a supporter of schools of journalism until we saw this one at Missouri and had the opportunity of studying its methods of operation closely and viewing its natterad at first hand. Now we are pretty much of a convert.

We notice that a number of our old time newspaper friends who came up the hard way to successful careers in the Middle and Rocky Mountain West are sending their sons to Missouri school.

Of course it does not follow that every boy or girl who takes a journalistic course becomes a journalist, or even an advertising vender. Many of them are smart enough to discover very quickly that they have no flair for the game and try something for which they are better adapted. Meantime, they have had an experience and training that certainly does them no harm.

LISTEN, WORLD!

By ELSIE ROBINSON

I HAVE an old, Indian meal basket, woven firmly of raffia, with a design of birds upon it, in red and black.

There is a break in that design . . . a little open space where the spreading wings do not quite meet. The squaw who made that basket left that space so "the spirit could go in and out."

She could not have told you what she meant by "the spirit." But she was sure that there was something in a man's life and a man's work beside the man himself.

Elsie Robinson

She looked at the growing corn. There was a Mystery in the growing corn. There was something that brought the corn out of the hard, dry seed, sent it pushing up through the dark earth, made it break into blade and blossom and fruitful ear.

And there was the same Mystery in a man. Something made a man grow . . . Something set a man with desire to love and fight and dream, and create. Always there was that mystery, and even the commonest man . . . and in the commonest thing that a man did.

So the squaw left a little break in the design she wove. Not because she thought an actual spirit moved in and out of the basket, but because a Mystery moved in and out of the life of a man.

Always there was that Mystery—

Always man touched it when he made things.

Always there was something wonderful about the work that a man made . . . something that made it more than just a piece of work. That was why good work made a man proud and happy . . . made him honored by the tribe.

YOU LAUGH? You say that was "just savage superstition"? I wonder. Think of the things that other people made by hand—people who were not savages.

Look at old tapestries and carvings . . . hand-made rugs . . . hand-blown beams—look at the little oak desk your grandfather made on winter evenings and the bedspread your grandmother wove working by candlelight.

Queerly uneven work . . . not at all like the perfect machine-made stuff. Yet see how carefully how lovingly it was made. They had a feeling about that work that you can never have about machine-made work. Ask old workers and they will tell you that it was good to make things with one's hands.

It did something to a man . . . it did something for a man. Out of that work came something more than a piece of a bedspread.

IT GAVE A MAN A CHANCE TO EXPRESS HIMSELF. TO EXPRESS SOMETHING THAT MOVED MYSTERIOUSLY WITHIN HIMSELF. THERE WAS AN ADVENTURE AND A MYSTERY IN MAKING A DESK BY HAND. IN WEAVING a bedspread by hand an Adventure and Mystery you can't find with A MACHINE.

Was that why men and women seemed happier who lived more in those old days even though they had never heard of modern conveniences?

Was that why they were willing to work longer hours at smaller wages . . . why they so often worked for no wage at all . . . just for the joy of the thing?

Can you imagine a man running a riveting machine just for the joy of the thing?)

Was there room "for the Spirit to move" when a man made things with his own hands?

And is the Spirit shut out when the work is run through a machine?

One Word Led to Another

By ARTHUR "BUGS" BAER

SOME FACTS Not Worth Corroborating: 1—Abdul Aziz, Sultan of Turkey, was made a Knight of the Garter on Queen Victoria's yacht, July 16, 1867, during a naval review. 2—The cultivation of the white poppy, Papaver Somnifer rum, whose juice is opium, was tried in Virginia in 1865. 3—The first derisive epithet for the Government Weather Bureau was Old Probabilities.

A new line of So Whats: 1—There were no Olympic Games from 440 until 1858. So what? So there weren't. 2—Port wine is named after the Portugese city, Oporto. So what? So it still tastes good. 3—You don't need a musical education to grate horseradish on a harp. So what? So snap it. 4—Letter carriers were first uniformed in gray by an order of the Postmaster General on July 27, 1868. So what? So they started that gag about shooting the Philadelphia mailman in mistake for a Confederate soldier. So what? So Bugs Baer digs the gag up again 60 years later and gets credit for it. So what? So F. P. A. goes nuts trying to peg it. He knows it has a familiar ring but he can't prove it. So what? So Bugs Baer keeps quiet for 20 more years and gets credit for it while F. P. A. frets at the ineffectual file index. So what? So now Bugs Baer tells all after selling the gag to Raymond Hitchcock, Eddie Foy, Lew Dockstader, Marie Dressler, Nat Wills and Hagenbacks Animal Act.

Stuff and Things of Little Bearing on the Subject: 1—The first mention of a carrier pigeon was when Taurosthenes sent his father notice of victory in a pigeon stained with purple dye.

2—The potato was not generally known as food for man before the seventeenth century. 3—It certainly has caught up since then. 4—In 1855 the U. S. Census society of Agriculture announced there were 467,000,000 sheep in the world. 5—The formula of Esperanto was devised and originated in 1859 and forgotten without an effort. 6—Iced pears will preserve in vinegar. 7—The Civil Magnuses seated elected people's 8 in 1876 Hayes received the electoral votes of Louisiana, South Carolina and Florida while and Tilden needed was one state. 9—Tilden and his Southern friends communicated by cipher which suggested attempted bribery. 10—This caused a terrific scandal and Tilden was roundly criticized by the better elements.

'Never Fail' Pie Crust

By MARTHA LEE

[illegible]

CRUMB PIE SHELL

[illegible]

LEMON CHIFFON PIE

[illegible]

CHERRY CREAM PIE

[illegible]

Brightens Room

[illegible]

Perspiration

THERE are [illegible] cases of excessive perspiration that cannot be relieved. If the usual treatment is not effective, there should be a medical examination.

First scrub the flesh with a heavy brush and soap suds and rinse thoroughly afterward with tepid water, then with cold. When the flesh has been well dried, a deterrent should be applied to the armpits, and the body surface should be fluffed over with an [illegible]

Play in Sail Cloth

YOUR WHIM is law this season . . . for there's no type the smart beach shop cannot suit. Whether you go in sleek rayon satin in colors to rival your dance wardrobe, or whether you go happy-go-lucky in rough, tough and colorful sail cloth, you'll find exactly the right thing. It's easy to guess the mood of this play outfit of sail cloth—it's flippant! Flippant from the absurd cuffs on the short trunks to the starfish cork buttons of the shirt. And the shirt deviates from the fishergal idea by taking its cut from a fencer's blouse. Shirt and shorts may be bought separately, each one being just under $4. For shopping information phone Annice Brink, Fashion Editor, LIBerty 4000, weekdays until 5, or write her at the Boston American

YOU CAN BE BEAUTIFUL

Make Hair a Golden Halo

By ARLINE GOULD

EVERY ONCE in a while we come across something that spells beauty truly regained . . . something that makes eyes sparkle or that brings the fresh flush of youth to jaded skins. Today it's something that will give you back your golden halo if you were ever a blonde! Or will shine up one for you, if you're a near blonde!

It's a French herbal liquid rinse, used for a long time it's been known only to a chosen few. And we have an amazing bargain story to tell you about it, too!

Supposedly enough it is not a [illegible] bleach, though it will [illegible] your hair as much as two shades lighter. Its formula includes a camomile base.

We've got to tell you, however, that by now many maxim, "Gentlemen prefer blondes" you do know that [illegible] a sunshine of a brighter halo [illegible] every goes new and shell like [illegible] to your skin but it's a lift for [illegible]! If you've avoided the [illegible] platinum bleach, [illegible] find satisfaction in [illegible] lemon rinse that's unfoolish [illegible]

[illegible]ly the answer to your supplications, pretty please, for golden hair!

As for many gold-tinted hair which has turned to a dull rust —this is a sure return to gold-dust glory!

It is just about a week that we've been [illegible] and [illegible] of these we appreciate. French formula [illegible] with the purchase of a bottle or more you may have a trial of this marvelous herbal rinse without charge.

Among the specialties which have made these fine formulas and which are at your call in the [illegible] duchess special, we've a [illegible] skin lotion [illegible] a combined cleansing cream and a rich night cream that are marvels for dry skin, all of them around a dollar.

If you'd like to know the name of the herbal liquid rinse that returns dull hair to golden glory, for this week only it's to be had without charge with each purchase of a dollar or more of the famous French formula cosmetics described above. Phone Arline Gould, LIBerty 4000 [illegible] and [illegible] [illegible] [illegible] [illegible]

Bride Pays Wedding Bill

By BEATRICE FAIRFAX

[illegible]

DEAR ALICE:

I am to be married in about six weeks and I have [illegible] I am very much worried over the expenses of a simple church wedding.

I am to wear white and a veil, and the guests are to come to our house for a reception and supper.

I'm under the impression that [illegible] pays for the engraved invitations, and for [illegible] everything else up to the time the happy couple depart on their honeymoon.

The exceptions are the groom's gifts to the best man and ushers, and the clergyman's fee.

I have prepared a little leaflet covering expenses, collations and other incidentals.

I shall be very glad to send this leaflet to you, or any of my other correspondents, if you will send a self-addressed, stamped (3-cent stamp, please) envelope.

BEATRICE FAIRFAX.

MAKE PERFECT CUSTARD PIE THIS EASY WAY

Filling delicately firm, crust so tender and flaky

Here's the new way to make custard pie that gives success every time. Just remember two things. First, *bake your pie in a very hot* oven (450°). Then your filling won't soak into the crust and make it soggy. Second, use Spry, the new, purer ALL-vegetable shortening to get *extra* flaky, tender crust.

Triple-creamed Spry gives flakier pastry, lighter cakes in half the mixing time. Cooking experts for 281 home making schools say it's the creamiest shortening they ever used. Better for frying, too. Try Spry—make this pie today!

Custard Pie

3 eggs and 2 egg yolks or 4 eggs, slightly beaten	3 cups milk
½ cup sugar	1 teaspoon vanilla
½ teaspoon salt	1 Spry Pie Shell
	Nutmeg

Beat eggs slightly and add sugar and salt. Add milk and vanilla. Strain custard mixture into unbaked pie shell and sprinkle with nutmeg. Bake in very hot oven (450° F.) 30 to 40 minutes, or until knife inserted comes out clean.

Spry Pie Shell

1½ cups [illegible]
[illegible]
½ teaspoon salt
½ cup Spry
3 tablespoons [illegible] (about)

Sift flour and salt together. Add ⅓ of Spry and cut in until mixture is as fine as corn meal. Add remaining Spry and continue cutting until particles are size of a navy bean. (Notice how easily *triple-creamed* Spry cuts into your flour.) Sprinkle water, 1 tablespoon at a time, over mixture. With a fork, work lightly together until a dough is formed. Roll dough ⅛-inch thick. Place dough in pie plate and let relax 5 minutes. Pat with ball of dough. Trim pastry ½-inch larger than pan and turn back edge. Flute rim.

(All measurements in these recipes are level)

Try Spry for lighter cakes

Everybody's excited about "THREE LITTLE WORDS"

40,183 PRIZES totaling $58,000.00

MONTHLY AWARDS! $10,000.00 IN CASH!

Get details of this fascinating new Contest from folder on top of can, or free on request from Van Camp Sea Food Company, Inc., Terminal Island, California.

America's favorite tuna for 26 years!

BETTY ALDEN

On Beacon Hill

Louise Herman Becomes Bride Of Alan McClennen Saturday

By BETTY ALDEN

A COLORFUL SUPPLY of summery outdoor togs, such as slacks, sweaters and peasant headgear, will be packed in Louise Herman's going away luggage following her wedding Saturday to Alan McClennen . . . for the newlyweds will spend their

POLLY BLODGET — Boston Evening A[illegible] — ALICE CHAPIN

ADMIRE TROPHIES—Polly Blodget and her sister debutante, Alice Chapin, find the leopard skin trophies of Osa Johnson very interesting. They are on the debutante committee for the lecture of Mrs. Johnson this evening at the Hotel Statler under sponsorship of the Museum of Natural History.

honeymoon cruising around Cape Cod on the Hermans' small sloop Betsy . . .

The wedding takes place at 2:30 Saturday afternoon out in Lincoln, where the prospective bride's parents, Dr. and Mrs. Edward W. Herman, are residents of long standing . . . A small reception at their estate, Wood Ridge, will follow the ceremony in Lincoln's Unitarian Church . . .

No less than half a dozen showers have been given for this popular bride-to-be . . . and the kitchen shelves of her new home in Cambridge will be well stocked with bright kitchen utensils and provisions collected at some of the parties such as those given by Nancy Stevens, Louise Ranney, Martha Swift and Peggy Piper of Concord . . .

A round of pre-wedding parties will wind up the festivities for the couple . . . with Geraldine Field entertaining at a dinner party this week and Dr. and Mrs. Herman giving a bridal dinner for the attendants Friday evening . . .

The bride-to-be's debutante sister, Elizabeth Field Herman, who steps into the social spotlight at a dance next November, will be maid of honor, and Geraldine Field, their cousin, will be bridesmaid . . . Alan's two brothers will take part in the ceremony . . . Joshua as best man and Louis heading the ushers . . .

• • •

Leaves From a Society Editor's Notebook

THERE ARE SEVERAL CHANGES in names on the shiny brass door plates on West Cedar street . . . the Donald Moffats are moving in from Brookline to occupy No. 7 for their daughter Edith's debutante season . . . and Mr. and Mrs. Alexander Cochrane, the newlyweds, are busy planning the interior decoration of No. 13, which will be their home . . .

Anne Whicher, post deb daughter of Mrs. John Whicher of Longwood Towers, has just returned from a four-month motor trip to the Gulf States and California . . . The not-so-long-married Stuart Scotts drove over from New York last week to spend 10 days or so with the bride's parents, the Arthur Woodworths, who have just returned from a winter on the Riviera and are at their country estate in Pembroke . . .

The rambling old house in Brookline which has long been the residence of Dr. and Mrs. Fritz Bradley Talbot will ring with music and laughter on Saturday afternoon, June 4, from 4 to 7, when Dr. and Mrs. Talbot present their debutante daughter, Beatrice, at a tea, with dancing . . . "Beachie's" grandmother is coming down from Springfield to share in the fun at the youngest Talbot's presentation to society . . .

Arboretum Club Plans May Dance

A May pole dance, a [illegible] and her court will provide Arboretum Club members with some real entertainment at [illegible] meeting tomorrow evening [illegible] Fraternity Hall.

Mrs. William B. M[illegible] will preside at [illegible] meeting, while Mrs. William F. Ma[illegible] [illegible]

Mrs. Harry E. M[illegible] [illegible]

[illegible]

Philomatheia Bridge Benefit

[illegible] of the [illegible] bridge party [illegible] clubhouse.

General [illegible] of the day, Mrs. Hugh McGrath, will be assisted by Mrs. M. L. Norton of Dorchester, Mrs. Marie Weafer of West Medford, Mrs. Harold McKenney of Brighton and Mrs. Daniel F. Butler.

An additional feature of the benefit program will be a food sale directed by Mrs. Helen Hall Maloney of West Roxbury and Mrs. Helen G. Lawler of Alston.

Barnard-Boomer Ceremony June 4

The marriage of Lawrence Bigelow Barnard, son of Mr. and Mrs. Roy W. Barnard of Worcester, to Janet Porter Boomer of Waterbury, Ct., will take place June 4 in the chapel of the Second Congregational Church in Waterbury. The prospective bride is the daughter of Mrs. George A. Boomer.

Mr. Barnard prepared at Deerfield Academy and graduated from M. I. T.

Thorndikes Home From Trip Abroad

Mr. and Mrs. Benjamin A. G. Thorndike of Dedham have just returned from a six-weeks-trip abroad. They went over to attend the wedding of Mrs. Thorndike's brother, J. Pennington Gardiner, Jr., to Julia Geszty of Budapest, Hungary, which took place in Budapest about three weeks ago.

BERMUDA VACATION

Mrs. Stanwood G. Bradlee of Boston stopped at the Berkshire in New York for a day or two this week-end before sailing for a spring sojourn in Bermuda.

NIPPON ROOM
HOTEL VENDOME
Commonwealth Ave. at Copley Sq.
RARE COCKTAILS
DELICIOUS DINNERS
SUPPER SPECIALS
(HORS D'OEUVRES)

Arthur Johnsons Open Nahant Home

Mr. and Mrs. Arthur S. Johnson have decided on May 20 as "moving day," or rather the date for opening their summer home, Log Cabin, in Nahant.

Sorority to Hold Frolic Next Week

[illegible]

STARTING WEDNESDAY

Slattery's Annual

$15 COAT SALE

Annual Slattery Event With Bigger and Better Values Than Ever

313 FUR TRIMMED WINTER COATS REGULARLY $49.95 TO $79.95, $15.00

Black or grey Persian Lamb, Beaver, Skunk, Caracul, Kolinsky, Fox, Wolf, Badger of fine quality on winter dress coats or casual Town and Country coats. Expensive Forstmann wools, many imported tweeds, Strook fleeces. All warmly interlined.

112 FUR TRIMMED SPRING COATS USUALLY $39.95 TO $79.95, $15.00

Dress Coats or Casual Coats with blue, grey, or beige dyed white fox with complete double stoles of Timber Wolf, top quality Broadtail Caracul on Forstmann's highest priced dressmaker wools, full skin blonde Wolf collars on Stroock fleeces.

MANY SPRING COATS AND SUITS USUALLY $29.95 TO $69.95, $15.00

Dress coats and casual coats, many famous labels we're not allowed to advertise. Stripes, navy, black, beige. Imported English tweeds. Costly imported weatherproofed classic coats. Two and three piece suits, all expensively tailored.

Sale in Boston, Brookline, Wellesley

ALL SALES FINAL

Slattery's
Opposite Boston Common

The $500,000 Romance -:- By Lewis A. Brown

A Race For Love And Gold

CHAPTER 1

Marylin Keene's [illegible] fingers [illegible] clicking her adding machine as she glanced at the clock.

It was noon. Methodically she slipped a cover over her adding machine and her typewriter, put pages of figures relating to the finances of the Westlands Lumber Company in a drawer where prying eyes might not see them, and went out, locking the door to her little office.

As she crossed Main street to make the short walk up Maple road to her mother's little home, she glanced up at the windows in the Thorpe Building.

She did it almost mechanically. Lettering on the second floor windows proclaimed the office of Thorpe and Thorpe, Attorneys-at-Law.

It had been more than a week since Marylin had seen Sherry Thorpe. During that week Marylin had discovered something—she was deeply and sincerely in love with Sheridan Thorpe!

And yet, being [illegible] honest with herself, Marylin had to admit that there was no reason why Sherry Thorpe [illegible] to drop in and see her. He had not made love to her. He had not even flirted with her, but he [illegible] had been [illegible] to her during the year since he was admitted to the bar and went into his father's office.

Marylin had a little office in Westlands where she did typing, stenographic [illegible] and similar things, even to the extent of being a [illegible].

Now and then Sherry Thorpe would bring work for Marylin to do. [illegible]

YEARS BRING BEAUTY

In this manner two things happened—Sherry Thorpe came to realize that the little Keene girl, who had been just a [illegible] when he went away to study law, had grown into a pretty and sweet young lady.

[illegible]

"Pretty swell, if you ask me," said Mrs. King.

"Not so bad, not so bad," and Flora Cunningham drove on.

The car was indeed a gay one, canary yellow with chocolate and chromium trim.

"Showin' off—I never was so very crazy about Flora Cunningham," Mrs. King remarked.

"It's a beautiful car," Marylin said, rather wistfully.

"She wheedled it out of Colonel Proctor just as she wheedles everything out of him—Joe Ra[illegible]ston, who sold the car, told me the Colonel bought it for Flora."

"Yes — she's a [illegible], you know," said Marylin.

"Humph! So are you, for that matter."

Marylin laughed at this and shook her head.

VAGUE TIES BIND THEM

"Flora is a piece of the Colonel's second wife. I'm so distantly related that it doesn't count, Mrs. King. Mother was a [illegible] cousin to Colonel Proctor's first wife—so there's [illegible] relationship at all."

"Well, it's too bad the Colonel's got such an awful heap of money and not a chick nor child to leave it to exceptin' that [illegible] Flora Cunningham—only [illegible] you'll come in for some, Marylin."

Marylin shook her head and laughed.

"Not a penny—mother and I haven't the slightest claim. We've never expected anything, and we know that is exactly what we will get. I must run along, mother will be waiting lunch for me."

[illegible]

"Have you had any of the Thorpe office work to do lately?"

"Not lately. They have their stenographer, you know. When she's away or they are rushed, Sherry is nice enough to bring it to me—the extra work, I mean."

"Yes. He's been nice to you, dear. He's an awfully nice young man, and they say he's already handling big law cases for his father. Have you—has he been in to see you lately?"

"Not so very lately, mother—this salad—is perfectly wonderful, dear."

Mrs. Keene suspected that Marylin didn't want to discuss Sherry Thorpe, so they chatted of other things.

Meanwhile, Flora Cunningham was speeding about Westlands in the new and sporty car Colonel Proctor had given her. Waiting at the station for the train to pass, she saw Sherry Thorpe and called to him.

"Hop in, Big Boy, I'll take you places," she cried.

"Guess what," Sherry said as he tossed his suitcase in the rumble seat and got in beside her.

"Nothing but cases or nothing. You know me, Sherry."

She turned the car.

"Where are you going, Flora?"

"I want to go to the office."

"Sure. Making a short cut through Maple road."

Flora sounded the horn as she passed the Keene cottage. Marylin was standing in the door, talking to her mother before going back to her office.

WAS SHE JEALOUS?

[illegible]

MOTHER KEENE'S remark shatters Marylin's poise. "Wasn't that young Mr. Thorpe with Flora?" she asked.

Flora parked the car in the driveway and came in.

"I'll say. Sportiest little car around here, Molly. I told you I'd talk Uncle Dave into getting me something swell."

"He isn't really your uncle, is he, Flora?"

"You know he isn't, Molly—but I'm the nearest relative the old boy's got and I've always called him Uncle—at least ever since his wife died and I got wise that I was in for his coin."

"You'd be a fool not to. Watch your step, dear, don't do anything to get him peeved and don't let any scheming little devil of a woman run him around to a minister."

"Thanks for nothing, Molly," Flora said dryly, "the old boy has one foot in the grave now. He wouldn't marry. As for queering myself. Do you think I'm as dumb as all that? You ought to see me flutter around him every day when I can. And today I told him he was the dearest, finest man in the world. I managed to squeeze out a tear or two and [illegible] him he was the only relative I had in this world."

"ARE YOU SURE?"

"Does he like it?"

"I'll say. He eats it up."

"But, Flo, there's another relative. Miss Tuttle [illegible] told me."

"That gossip! She's terrible. She never got a thing straight in her life."

"Well, Colonel Proctor calls on this Mrs. Keene now and then. Miss Tuttle said she and her girl Marylyn are also related to the old man and that when he died you and she would each get half."

[illegible]

"Pretty soft for you, Flora."

"I'd say. And was that Marylin Keene envious today! [illegible] her pulse and [illegible] Her eyes were big as saucers, honestly. And later, when I picked Sherry up at the station, I drove through Maple road again just to give her an eyeful. I'd bet she's wild by now. The poor little drip's [illegible]

[illegible]

BETTER STAY HOME

"Say, Molly, I've been hinting to Uncle Dave that I need a trip to Europe to [illegible] my education—what about it?"

Mrs. Winslow [illegible] would mean a loss of several months' income for Flora's board and lodging. [illegible] and she was [illegible] courage.

[illegible]

The two exchanged [illegible] glances.

"I know you won't, [illegible]—leave it to me," Flo assured her.

CONTINUED TOMORROW

[illegible] 1938, Distributed by King Features [illegible]

Mrs. Beeckman on Manners

DEAR MRS. BEECKMAN:

I am to be married soon. My fiance and I are both Roman Catholics, and the wedding will be at nine o'clock in the morning. I am wearing a white wedding dress and bridal veil, and, although I know that this is supposed to be formal, I still want to have a quiet wedding. There will be twenty people at the wedding—ten relatives and ten close friends.

My problem is: Do my parents still have to send out printed invitations to the 10 friends whom we know so well that we could ask them by word of mouth? The smallest number of printed invitations is 25, and that means that I would have to [illegible] should I have them printed? Or would you advise me to invite enough guests to make up the 25 or more just because I am wearing white?

ELAINE.

Don't consider having printed or engraved wedding invitations. It is entirely proper for you to invite these close friends verbally or by [illegible]

MODERN WOMEN

Need Not Suffer monthly pain and delay due to colds, nervous strain, exposure or similar causes. Chi-ches-ters Diamond Brand Pills are effective, reliable and give Quick Relief. [illegible] All druggists [illegible] Ask for

CHICHESTERS PILLS

"THE DIAMOND BRAND"

SORE SKIN

itching and irritation quickly relieved by use of Resinol Ointment. Its oily base soothes.

RESINOL

Advertisement

Lose ugly fat safely — quickly — pleasantly. The new improved WATE-OFF WAY makes this possible without endangering health — without use of harmful drugs or weakening laxatives — without strenuous exercise — without starvation dieting. Go to your Nature Food Centres store today and purchase a box of WATE-OFF Tablets. You've seen these tablets advertised in such fine [illegible] as [illegible] Physical Culture and others at $2.45. Now, at the new reduced price they will cost you only $1.19. And, along with your purchase, you will receive a membership in the now famous WATE-OFF Weight Reducing Club together with a copy of the valuable, 64-page, copyrighted WATE-OFF Book, in which you will find last minute information concerning the most modern scientific methods for reducing. Understand that the membership and your copy of the WATE-OFF Book costs you nothing. All you pay is $1.19 for the box of WATE-OFF Tablets.

NATURE FOOD CENTRES STORES

BOSTON—72 Tremont St., 192 Massachusetts Ave.; CAMBRIDGE—671 Mass. Ave.; LYNN—[illegible] Union St.; WORCESTER—568 Main St.; PROVIDENCE—[illegible]; SPRINGFIELD—[illegible] Main St.

Boston After Dark

By GEORGE HOLLAND

RECOGNITION OF THE PRO-ADMINISTRATION work done in the legislature—regardless of the defeat of the budget—by Democratic Leader Edward C. Carroll of the Senate and Democratic Whip John Aspel in the House will take substantial form . . . This column is told that both the popular South Boston Senator and the Dorchester Representative are in line for appointments by Governor Hurley . . . Whether Senator Carroll is in a mood to accept an appointment is not certain . . . It was his intention to run for Sheriff in the coming primaries, but Senator Carroll changed his mind . . . His constituents at this writing are expecting to find his name on the ballot to succeed himself . . . But the defection of his strong supporter, "Sonny" McDonough from the Carroll board of strategy, has changed the complexion of the next battle of ballots in the Carroll bailiwick.

George Holland

Boston will be the try-out point for the Mercury theater's Shakespearean revel of next season . . . That ambitious organization has scored for the third time in a season with a verbatim production of G. Bernard Shaw's "Heartbreak House" . . . The Shakespearean project will be called "Five Kings," and will embrace parts of "Henry IV," "Henry V," and "Henry VI," and "Richard III."

It will require two consecutive nights of playing . . . The venture will be attempted in co-operation with the Theater Guild, but Orson Welles, young director of the Mercury Theater, will be the boss . . . If "Five Kings" takes to the road before Broadway, Director Welles has nominated Boston as the scene of the world premiere

Once Over Lightly:

Franklin D. Roosevelt, Jr., and Prince Mohamid Ali Abrahim, cousin to the Turkish King of Egypt, met E. Nils T. Granlund's New York nightclub recently . . . Granlund generally introduces prominent visitors under the common name of "Joe Doakes" . . . He made an exception for Prince Mohamid And So Forth and introduced him to the girls—and to Franklin D., Jr.—as "Mr. Deeko" . . . The Prince and F. D., Jr., were in each other's company for hours before their real identities were disclosed . . . The Granlund show is attracting prosperous business to the Keith-Boston

A Ruby Newman orchestra, under the direction of Sammy Eisen, will play for dancing and an elaborate show at the Boston Press Photographers' Ball . . . The affair is scheduled for a week from Thursday at the Statler . . . One of Gertrude Dolan's star pupils, Margaret O'Toole of Roxbury, will make her debut soon in a New York chorus.

In the Church of St. Ambrose, Latham, New York, the 20th anniversary of the ordination of Rev. Michael J. Dwyer will be celebrated June 7 . . . He is pastor of that church . . . Bostonians remember the career of Father Dwyer as district attorney of Suffolk County, as former president of the Clover Club—and as a brilliant lawyer, orator and talented singer.

In Natick next Monday night, Martin T. Hall will be guest at a complimentary dinner in tribute to the 25th anniversary of his regime as moderator of the town meeting . . . It was Martin Hall who managed Richard H. Long's campaign for Governor . . .

Since the picture "Vivacious Lady" showed a scene in which Ginger Rogers's room was No. 307, that series of digits has been getting a tremendous play in the number-pool . . . Seeing Sheldon Fairbanks at Suffolk Downs brings to mind the spectacular record that young man achieved several seasons ago when, with a four horse stable comprising Gold Step, Old Baldy, Paper Profits and Playing On, he won 28 races in a year . . . Many a 15-horse stable fails to do as well . . . The South Station Theater claims that A. H. Rungee of Providence and F. A. Kuehs of Manchester, N. H., travel all the way from their home towns to Boston at least once a week to see that theater's shows.

Thwarting Father Time:

What do you think of this for a program for a 75-year oldster? . . . A talk before a group of prominent Bostonians in which they were called to task for not having approached Colonel Lindberg in an effort to make Boston the Eastern terminus for an international air line . . . A speech at the Boys' Club . . . A conference with Mayor Tobin, asking the mayor not to shut off the East Boston ferry service . . . A speech before the Maritime Association and Army Engineers with a plea that the groups promote more business for Boston harbor in addition to securing federal funds for dredging the harbor . . . An appearance before the Massachusetts Senate to further legislation making it possible for the State to accept federal grants. . . A talk to members of the Roslindale Congregational Church.

You probably have guessed the identity of this very civic-minded citizen . . . The correct answer is John F. Fitzgerald.

Final List Of Solutions In Movie Test

With today's list the correct identifications of the 49 "Name The Movie Stars" pictures is complete. Of course, these names represent the most difficult ones in this fascinating $10,000 cash prize contest; winners of which were announced beginning May 5th in Boston Evening American.

Many contestants eliminated themselves by guessing number 34, omitting the star in REACTION. Numbers 39 and 40 were reasons for deep thought too.

The last seven names were "toughest" in the opinion of the editor. The scrambled letters which caused the greatest anxiety were those in number 48 which, when properly arranged, spelled the name of OSCAR HENDRIAN. Thousands of entrants submitted the unheard of name of Gertrude Hasard. By a strange coincidence, if the letter "G" was changed to "J" one could have derived the name of JOHN CARRIDINE.

For some unknown reason, hundreds of people misspelled the name of MABEL TODD many spelling the first name MAELE. The combination culled from the letters in number 47 were most numerous and amusing.

Here is the official list! Compare it with the one you submitted. Remember! The 516 cash prizes totalling $10,000 were awarded by the judges after reading and considering the 3 word letters on "Who is my favorite movie star and why." due to the great number of correct solutions.

33—Jack Haley
34—Ronald Reagan
35—Penny Singleton
36—Sidney Blackmer
37—Olympe Bradna
38—Fernand Gravet
39—Elisha Cook, Jr.
40—Nova Pilbeam
41—Mady Correll
42—Laura Hope Crews
43—Mady Christians
44—Milburn Stone
45—Mabel Todd
46—Virginia Dabney
47—Polly McClintock
48—Oscar Hendrian
49—Edward Raquello

METALS GROUP TO MEET

The annual spring meeting of the American Society of Metals, New England Chapter will be held on Friday, May 20 at M. I. T., with more than 800 leading industrial engineers, research experts and scientists in the field of metals attending.

'Marco Polo' Test Winners Named

Winners of the recent "Marco Polo" contest, conducted by the Boston Evening American and Loew's State and Orpheum Theaters, were announced today by the judges.

Mrs. Hope E. Rhodes, of Oakland Beach, Rhode Island, won first prize of $25 in answer to the query, "What was your most thrilling adventure."

Second prize of $10 went to Lillian Leighton, of 29 Farmer avenue, Fitchburg; third prize of $5 to Mrs. Martha Makin, of 12 Walnut court, Roxbury; $3 prize to Ernest H. Bishop, of 50 Alton road, Quincy and a $2 award to Edward [illegible] of 1 Providence street, Providence, R. I.

Twenty prizes were awarded William L. Purdy, 184 Elmlawn road, Lynnfield; Harry Wood, Franklin street, Malden, Willard K. George, 826 Massachusetts avenue, Cambridge; H. C. Adams, Court street, Newtonville and Elizabeth Gammons, 163A South Main street, Attleboro.

The following 25 will receive a pair of guest tickets to Loew's Orpheum and State Theaters

Miss Esther Egan, 25 Riverside street, Auburndale; Carmine M. Ottaverro, 135 Emerson street, New Bedford; William Werner, 470 Metropolitan avenue, Newtonville; Leonard A. Page, [illegible] B. C. C. Radio Station, Brookline; Winthrop; Richard P. [illegible], 24 Exeter street, West Medford; Elizabeth A. Cook, 5 Summit road, Nantasket Beach; Mrs. Joseph P. Fahey, 195 High street, Wareham; Miss Katherine Parson, 528 Ma[illegible] street, Medford; Raymond P. McCaffrey, 389 Jackson street, Newton Center; Fred Reed, [illegible] street, Somerville; Harry [illegible], Mass., Inc., [illegible] Constable, 33 Forest street, Boston; Albert Burke, 110 [illegible] street, East Boston; Abraham Beaumont, 15 Dover street, Dorchester; Mrs. G. Fuessle, West Newbury; Miss Christine [illegible], Clark road, Brookline; Fred A. [illegible] Avenue, Medford; Mrs. [illegible] Power, 19 Lincoln street, Malden; Mrs. Francis Campagna, 611 East 5th street, South Boston; Rita Bergeron, 12 [illegible] Dorchester; Raymond Gallagher, [illegible] street, Hyde Park; Patricia [illegible], 14 Fairlie street, Roxbury; [illegible] 145 Exeter avenue, Hyde Park; [illegible] Capo, 94 Waumbeck [illegible], Dorchester; [illegible] Bonanno, 155 Commercial [illegible], East Boston.

White Named 17th Chairman

Following a meeting of city officials and members of the Bunker Hill Day Parade Committee, Thomas N. White, of Washington street, Charlestown was appointed to act as chairman of celebrations June 17, it was announced today.

At the same time, Councillor William J. Galvin, of the Charlestown district, said that invitations to national, state and city leaders to attend Bunker Hill day observances and also participate in the parade were sent out by the committee.

According to Dennis Swanson, chief marshal and Daniel J. Coughlin, chief of staff, Charlestown, is expected to stage one of the biggest parades ever held in that district.

Show Dennis Exhibit Here

Dog days—not having, however anything to do with the weather—are current all this week at the kennel shop of R. H. Stearns Co., Tremont street.

In the shop, Morgan Dennis, noted dog etcher, is exhibiting some of his most recent work in all artistic mediums and meeting all dog-comers and their owners.

His exhibit includes original drawings, etchings, water colors, pastels, oils and takes in more than 50 varieties of thoroughbred breeds. Dennis, who began as a newspaper artist in Boston, has become one of the best known dog etchers in the world.

B. C. Intown Holds Exams Tonight

Members in logic courses at Boston College Intown will compete in a public oral examination tonight at Philomathean clubhouse with prizes to be awarded by the Rev. William J. McGarry, S. J., president of Boston College.

Winners of the competition will be decided by a board of judges headed by the Rev. James M. Kilroy, S. J., former Provincial of the Jesuit Order in New England.

Cutest Thing

$1 The Boston Evening American will pay $1 each for every "Cutest Thing My Baby Said" printed. Address Cutest Thing Editor, Boston Evening American, Box 164, Boston, Mass.

We were watching an aviator "smoke-writing" in the air. I lost him temporarily and said:

"I wonder where he's gone."

My little girl, aged 4, replied: "Daddy, maybe he's gone after more chalk."

GWEN F. LYONS Hyde Park

Tech Graduates To Hear Maginnis

Charles D. Maginnis, Boston architect, president of the American Institute of Architects and builder of many churches in New England as well as in other parts of the country, has been chosen commencement speaker at the M. I. T. graduation exercises June 8.

The seniors have planned a banquet on Friday night, June 3. The baccalaureate address is to be given on Sunday, June 5 by Dr. Karl T. Compton, president of the Institute.

Librarians Plan Picnic Supper

A picnic supper will feature the May meeting of the Special Libraries Association next Monday evening, on the administration building of the Arnold Arboretum.

Dr. C. E. Kobuski will conduct the members through the lilac and shrub collections and colonial plantings of the Arboretum will be shown.

Dini's Sea Grill
Special All Week!
Broiled Chicken LOBSTER 65c
P. F. Potatoes—Fresh Vegetable
Rolls and Butter
CHOICE WINES AND LIQUORS
94 Tremont Street

HOTEL ESSEX GRILL ROOM
OPPOSITE SOUTH STATION
The "Sign" of Real Fun!
DELICIOUS DINNERS
3 Floor Shows Nightly
8-10-12 P. M.
No Cover—No Minimum

★ ADMISSION $1.00
★ WORLD'S LARGEST FLOORS
★ DANCING OUTDOORS IF WARM
★ DANCING INDOORS IF COOL
★ 5 HOURS DANCING
★ AMPLE PARKING SPACE
Final Ballroom Appearance This Year
The King of Swing
BENNY GOODMAN
and his orchestra
TOMORROW
MAY 18
NORTH SHORE GARDENS
SALEM

NEW ENGLAND'S FINEST SEA FOOD RESTAURANT
Luncheons from 40c
COCKTAIL WITH LUNCH 10c
SPECIAL DINNERS
O'SOLE'MIO RESTAURANT
334 TREMONT ST. BOSTON SQUARE
FOR RESERVATIONS CALL ARDMORE—DEVONSHIRE 0053

Dine and Dance DIRECTORY
(Watch for this in Tuesday's and Thursday's Record and American)

NIGHT SPOTS
COCOANUT GROVE Jacques Renard Orch. New Musical Revue, 7:30 & 11:30 P.M. Dinner $1.50 No Cover Charge 18 Piedmont St. LIB. 3250
STEUBEN'S VIENNA ROOM Jack Fisher & Orchestra. 2 Floor Shows. Dinner $1.00. No Cover Charge. 114 Boylston St.
The PENTHOUSE Alan Reed Productions Tom Mann [illegible] Swing Time Revue—NAN Jerry Marin, [illegible]
RUBY FOO'S DEN Chinese Cuisine [illegible] Evening shows at 10 and 12. No cover charge.
BROWN DERBY 333 ARLINGTON ST. [illegible] Exciting showgirl revue. Excellent food [illegible]
CRAWFORD HOUSE [illegible] Tom Dorsey and His Band, direct from Penn Lounge. Open at 4 P.M. No cover.
ORT'S GRILL 16 Essex St. [illegible] Dancing and floor show. New Venetian room now in operation. [illegible]
HAMILBURG'S GREEN ROOM [illegible] All Colored Revue [illegible] Late Dining Chinese Dinners—Rose Chapman [illegible] Wednesday St. Dec. 4:00
THE CONGO ALL COLORED REVUE [illegible] Modest Prices. Shows Nightly [illegible] Mass. 5740
HOTEL IMPERIAL 30-46 Cambridge [illegible]
THE ROYAL PALIAS [illegible] nightly 11 and 1 A.M. [illegible]

AT BOSTON HOTELS
HOTEL ESSEX GRILL ROOM Continuous entertainment [illegible] 2 smart bands; 5 floor Cocktails. No cover, no minimum charge. VISIT THE LEVIATHAN'S LOUNGE BAR.
HOTEL LENOX GRILL ROOM luncheon from 60c, dinner from $1.00. Special Sunday Dinner, $1.00. A la delicious food at this new Paris [illegible] Floor dancing to Rudy [illegible] Now [illegible] Night Club
KNOTTY PINE ROOM —AMATEUR NITE WEDNESDAY—1166 Washington St.

RESTAURANTS AND GRILLS
BOB BERGER'S FAMOUS RESTAURANT known from coast to coast. 1 lb. Sirloin steak, [illegible] cocktails, [illegible] cellar, etc. Lunch, dinner & after the [illegible] Open till 3 in the morning. [illegible]
HOWARD JOHNSON HUNTINGTON AVE. RESTAURANT Special Business Men's Lunch 11 to 3 [illegible] Dinner 5 to 8 [illegible] Afternoon Teas 3 to 5. After-Theatre Snack till 2:30 a. m. Party arrangements by request. Kenmore 0913.
PRESS CAFE 103 Arch St.—Broiled T Bone steak (cut thick), 2 vegetables and potato, 55c. Music, dancing.
HAMILBURG'S BAR CHOICE SANDWICHES ALL KINDS [illegible]
JIMMIE O'KEEFE'S GRILL Main Ave at [illegible] Special Luncheons, Dinners, Music—Entertainment. Choice wines and liquors.

AT LAWRENCE
THE HOFBRAU THE ONLY ONE OF ITS KIND IN AMERICA. 2½ hour floor show. FUN—THRILLS—ACTION! Don't Miss It!

LITTLE ANNIE ROONEY

All Wool and a Yard Wide!

By Brandon Walsh

SECRET AGENT X-9

The G-Man Puts on the Dog

By Robert Storm

BRINGING UP FATHER

It's Not a Traveling Gown

By George McManus

MANDRAKE THE MAGICIAN

The Face at the Window

By Lee Falk and Phil Davis

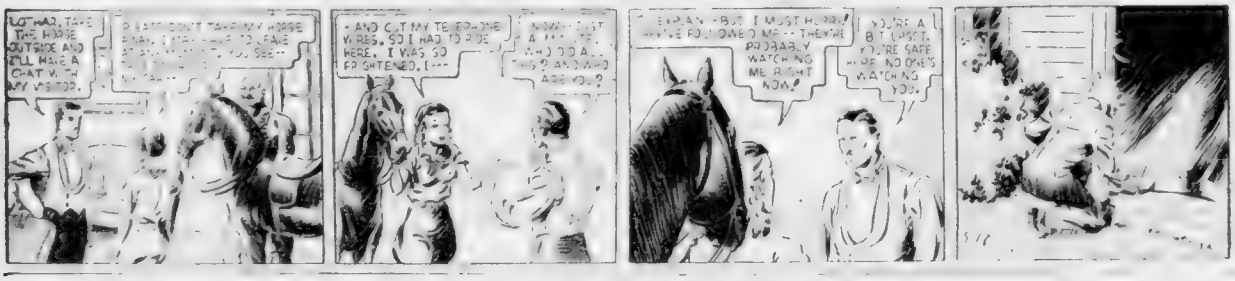
AND CAT MY TELEPHONE WIRES, SO I HAD TO DRIVE HERE. I WAS SO FRIGHTENED, I—
NOW—JUST A MINUTE—WHO DID A—THIS? AND WHO ARE YOU?
EXPLAIN—BUT I MUST HURRY! THEY'VE FOLLOWED ME—THEY'RE PROBABLY WATCHING ME RIGHT NOW!
YOU'RE A BIT LUSH. YOU'RE SAFE—NO ONE'S WATCHING YOU.

ROOM AND BOARD -:- By Gene Ahern

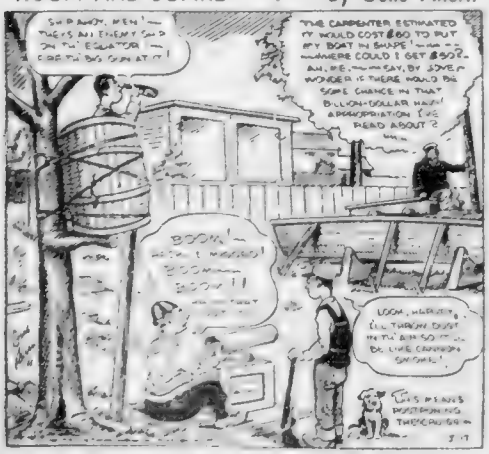
SHIPMATE, MEN! THERE'S AN ENEMY SUB ON THE EQUATOR — LOOK TWO DOLLARS UP!
THE CARPENTER ESTIMATED IT WOULD COST $80 TO PUT MY BOAT IN SHAPE! — BUT SOMEWHERE COULD I GET $80? — AH, HE, THEN SAY, BY SOME WONDER IS THERE WOULD BE SOME CHANCE IN THAT BILLION-DOLLAR HAIR! A PRESCRIPTION I'VE READ ABOUT?
BOOM! — WITH A MIGHTY BOOM-BOOM-BOOM!!
OOOH, HARRIET! I'LL THROW DUST IN MY EYES SO IT WILL BE LIKE CANNON SMOKE!
THIS PLANS POSTPONING WITH THE CARPENTER!

TODAY'S CROSSWORD PUZZLE -:- -:- By Eugene Sheffer

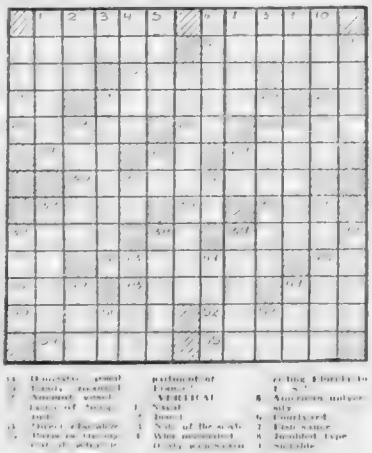

BLONDIE

A Freak in a Sideshow?

By Chic Young

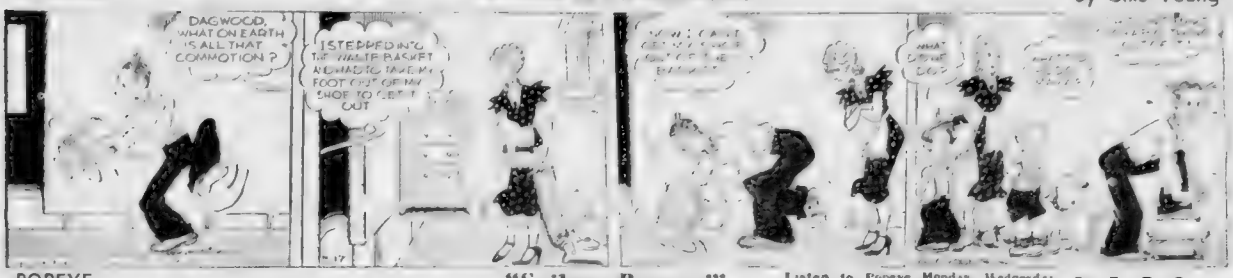
DAGWOOD, WHAT ON EARTH IS ALL THAT COMMOTION?
I STEPPED INTO THE WASTE BASKET AND HAD TO TAKE MY FOOT OUT OF MY SHOE TO GET IT OUT
5-17

POPEYE

"Sailors, Beware!"

Listen to Popeye Monday, Wednesday and Friday at 6:15 on Station WEEI

By E. C. Segar

CAREFUL, SON, DON'T SPILL ANY PEARLS THEY'A WORTH THOUSINGS OF DALLARS
OKAY, POPPA
EMPTY THE BARREL POPPA?
YAS SON
HOW DO YOU PROPOSE TO GET PAST THE SHARKS MR PAPPY?
YE... STAY ON A LEARD AN' TRY TO FIGHT 'EM OFF

SKIPPY

A Fair Warning

By Percy L. Crosby

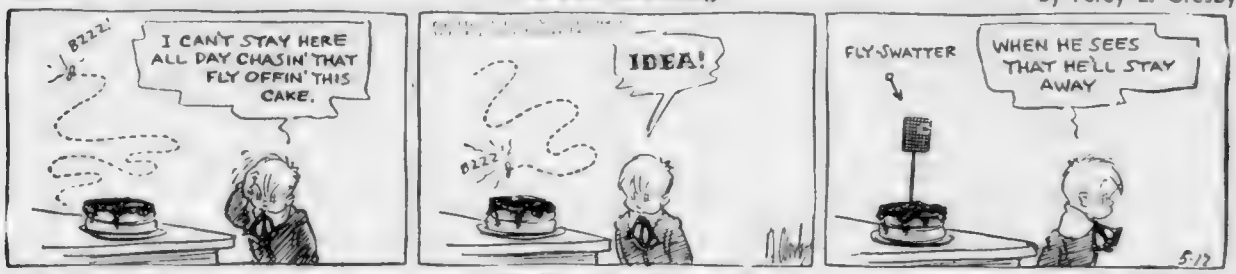

JOE PALOOKA

He Boxed at Harvard

By Ham Fisher

WHY DO YOU FETE HIM, MASTER? HE IS OF THE CURSED LEGION.
WE SAW HIM FIGHT IN THE CAFE. SINGLE HANDED HE BEAT FIVE OF THEM. HE CAN BE OF GREAT SERVICE.
YOU KNOW MY FAILING, ALI. BOXING! MY ONE REGRET IS THAT I CANNOT ATTEND THE FIGHTS IN NEW YORK.
YOUR DEEP APPRECIATION OF THE FINER THINGS IN LIFE IS OUR INSPIRATION, OH SON OF THE MOON.
AT HARVARD I TRIED FOR THE BOXING TEAM. I WAS THE HEIGHT OF A BATAM WEIGHT AND THE WEIGHT OF A HEAVY. I WEPT WITH CHAGRIN.
I WEEP EVEN NOW AT THE TRAGIC THOUGHT, MY STAR OF HEAVEN
HE IS RARER THAN A CALIPH'S KINGDOM TO ME. I HAVE PLANS. I AM THINKING OF SULTAN JEB ALLTRASH.
I GET THEE, OH BRILLIANT SATELLITE. I GET THEE.

HENRY

It's One Way to See Them

By Carl Anderson

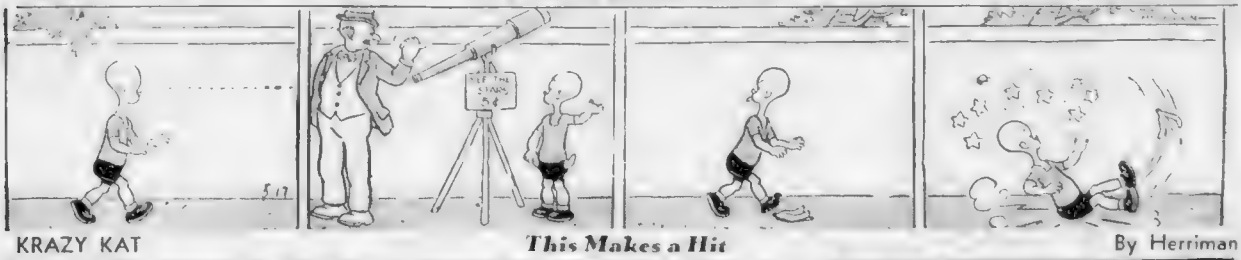

KRAZY KAT

This Makes a Hit

By Herriman

Willett Rites Tomorrow in Brookline

[illegible]

MRS HANNA TOKOI

FITCHBURG, May 17 [illegible]

WILLIAM J SULLIVAN

[illegible]

MRS E J MASON

[illegible]

$25 Lottery Fine for Girl

EVELYN C McBRIDE
Guilty in Lottery Case

[illegible]

FALLS INTO COAL PIT

[illegible]

Human Pincushion

BENKELEMAN, Neb., May 17 (AP)—Mrs. Walter B. Reynolds hopes there are no more needles embedded in her body.

She fell on a carpet sweeper her last Christmas and since then doctors have taken one needle from her arm, another from her side and a third from her abdomen.

50 Million Bond Issue for Roads Asked by Coyne

A bill proposing a state bond issue of $50,000,000 for building and reconstructing state highways to relieve unemployment was introduced in the Legislature today by Representative Francis X. Coyne of Dorchester.

The bill provides that the $50,000,000 bond issue shall be spent within the next three years. The bond issue, if it is approved is to run for 15 years, with $3,000,000 set aside from the state's gas tax collections each year to pay it off.

"It's about time public officials face facts as they exist and not run away from them," Coyne said. "Today people in Massachusetts are starving and there is untold human misery.

"Here in Massachusetts, in our banks, is over $400,000,000 which is unemployed and which I place in the same category as hoarding. Some of this money should be put to work at once to increase purchasing power and make possible the amelioration of human misery."

Seek Permanent Business Control

ATLANTIC CITY, N. J., May 17 [illegible]

Last Chance To Go Skiing

CONCORD, N. H., May 17 (AP) With New England decked in the delicate green finery of spring, the New Hampshire weather bureau today posed its official nose outside the door to whisper, "Come up and have a last ski!"

During the past 24 hours said the bureau, more than a foot of snow had fallen on Mt. Washington and the temperature stood at 24 degrees.

Indications appeared to promise continued the bureau also was enjoying the Station, also "plenty for skiing."

Lily Pons Bridal Date Announced

NEW YORK, May 17 (AP) [illegible]

"We'll sail on our honeymoon June 26 for Rio de Janeiro," said the Metropolitan song bird, returning after five weeks in Europe. "We will be married just before we sail."

Strangest Thing

$1 The Boston Evening American will pay $1 each for every strange or unusual news picture printed. Address Strangest Thing Editor, Boston Evening American, Box 800, Boston, Mass.

A 72-year-old grandmother wearing pink shoes with heels cocked over down with long curls and a long bow in her hair paying [illegible]

YOLANDA CARANGELL
Somerville

A Money to Loan | A Money to Loan

LOANS

Without Endorsers or Wage Assignments

If you can make regular monthly payments you may apply at Household Finance for a loan of $20 to $300, on furniture, car or a plain note. Up to 20 months to repay. No credit inquiries made of friends or relatives. *Household's monthly rate is:*

3% on balances of $100 or less 2% on balances above $100 to $200 1% on that part over $200

Quick service at any office listed below

TWO NEW SUBURBAN OFFICES:

BROOKLINE—1352 Beacon St., 2nd Fl. at Coolidge Corner Telephone: LOngwood 6471

MALDEN—341 Main Street 2nd Floor Telephone: Malden 7046

TWO BOSTON OFFICES:

110 Tremont Street, 6th Fl. 6th Floor Telephone: LIberty 3274

89 Temple Pl. cor. Washington, 8th Fl. Telephone: HUbbard 4142

CAMBRIDGE OFFICE:

678 Massachusetts Ave., 5th Floor Telephone: Unlversity 5522

Licensed [illegible]

"Doctor of Family Finances"

HOUSEHOLD FINANCE

149 Cities CORPORATION Est. 1878

Hear EDGAR A. GUEST, Wednesday Evenings, CBS—8 EST

Keep the COST of Your Loan LOW!

At Personal Finance Co. you are not encouraged to drag out repayments any longer than is necessary for your convenience. The quicker you repay, the less it costs you.

Only requirement for a loan here—your ability to repay small, regular amounts that you can handle without strain on the loan plan you select. No endorsers required. Privacy assured.

PERSONAL LOANS up to $300

PERSONAL FINANCE COMPANY

BOSTON — Little Building HUB 1720 [illegible]

BOSTON — 73 Tremont St., LAF. 5333 [illegible]

BROOKLINE—24 B. 269 Harvard St. [illegible]

CAMBRIDGE — 730 Massachusetts Ave. [illegible]

CHELSEA — 429 - 431 Broadway [illegible]

DORCHESTER — 564 - 566 Dudley St. [illegible]

EVERETT—Room 3, 433 Broadway [illegible]

License No. 57, 22, 160, 71, 193, 66, 197, 107, 199, 201 [illegible] respectively

Deaths

MONUMENT—$179

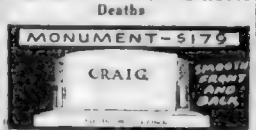

BILLBOARD $235 BARRE VT. GRANITE Includes Erecting Anywhere in New England

WRITE FOR DESIGNS AND PRICES

THEO. J. CRAIG

OPEN EVENINGS AND SUNDAY

DISPLAY UNDER BLOOD EIGHTH

16 Federal Ave., Quincy, Mass.

GRanite 2783 or 1867

LARGE SALES SAVE 20%

1 Legal

[illegible]

2 Bids and Proposals

[illegible]

82 Farms and Land for Sale

FARM BARGAINS

[illegible]

BOSTON AMERICAN

"New England's Greatest Evening Newspaper"

[illegible]

The Boston Evening American assumes no financial responsibility for typographical errors in advertisements, but will reprint that part of an advertisement in which the typographical error occurs. Advertisers will please notify the management immediately of any error which may occur.

MEMBER ASSOCIATED PRESS

The Associated Press is exclusively entitled to the use for reproduction of all news dispatches credited to it or not otherwise credited in this paper, and also the local news published herein. All rights of republication of special dispatches herein reserved by the Boston Evening American.

AUTO LOANS

WHILE IN YOUR POSSESSION

NEW LOW RATES

AUTO OWNERS FINANCE CO., Inc.

6 COLEMEN AVE TIMBERLY BLDG. [illegible]

AUTO — TRUCK — HOUSEHOLD

LOWEST RATES **LOANS** 1 HOUR SERVICE

AMERICAN FINANCE CORP., License 23

Room 227 Park Square Bldg., HUB 1513

PERSONAL LOANS NATIONAL LOAN SOCIETY

[illegible] HANCOCK ST. QUINCY License [illegible]

9 Funeral Directors

J. S. Waterman & Sons

Funeral Directors

497 Commonwealth Ave., Boston

15 Lost and Found

FUR COLLAR, BLUISH GRAY

Reward. Marion H. Glassman

23 Dancing Instruction

"My REPUTATION Is Your PROTECTION"

BALLROOM Guaranteed in 4 TAP Also SESSIONS

PROF. RITTER 337 Tremont St. BEAcon 7510

29 Medical

FREE, X-RAY

Examination and consultation and trial [illegible]

URINARY-SKIN Prostate, Kidney Blood Diseases

Reasonable Fee Hours 9-8 Consultation Free

R. W. POWER, M. D. 32 BOYLSTON ST HAN 5938

80 Horses for Sale

WEYMOUTH $1600

$100 DOWN $15 A MONTH

6 rooms, fireplace, overlooking ocean. Mr. Moore, 21 Clinton Rd., S. Weymouth

SHARON 6 room new bungalow $2850 $500 down, $25.50 monthly [illegible]

94 Unfurnished Apartments

MATTAPAN

[illegible] All improvements $70. Refer- [illegible] Apply at 66 Milford Ave.

103 Rooms Without Board

HOTEL ESSEX Opposite South Station 600 Rooms

$8. UP WEEKLY **$1.50** DAILY

200 Automobiles for Sale

Brakes Relined

4 Wheels Complete

DODGE PLYMOUTH TERRAPLANE CHEVROLET **$8.50**

Above prices are complete, including guaranteed high quality material, labor and adjustments.

OFFICIAL STATION NO. 30222

NATIONAL BRAKE SERVICE

Established 1928

1639 Commonwealth Ave.

ALG. 9814

$1 Down Includes Insurance & Plates

'36 Chev. Master Sport Coupe $365

'35 Hudson Sport Coach [illegible]

'35 Nash Sedan [illegible]

'34 Ford Coupe [illegible]

'33 Ford Tudor, up closed cab [illegible]

'31 Essex Sedan [illegible]

$10 Cars Refinished and Tops Covered

ERLIN PAINTING & MOTOR SERVICE

107 Lexington Street, Nr. Sumner Road, East Boston

CAMBRIDGE BARGAIN $65

'36 CHEVROLET COUPE

Motor Dr. Last factory warranty or monthly [illegible]

[illegible]

COMMUNITY PONTIAC

FORD '33 SEDAN $95

[illegible]

FORD & CHEV. [illegible] $545

$5 [illegible]

[illegible] $145

'32 GMC 3-Ton 3½ Yd. Dump

with Wood Hydraulic Hoist, double reduction, perfect for [illegible]

[illegible] $77

[illegible]

$9.54 per month buys an excellent car. Let me help you. I recall Brookline Fine Family Cars.

TOM MAHONEY BEAcon 5200

WE BUY YOUR CAR

WE PAY MOST

CASH PAID

BRILLIANT'S

193 BROADWAY SOMERVILLE KNOwlton 2580

'34 FORD DE LUXE ROADSTER $185

RODGER MOTORS

Motor Mart Bldg., Park Sq. HUB. 7100.

Reconditioned cars at wholesale all makes, all models. 5 Fleets Finance Co. Warehouse 15 Cambria Ave., [illegible]

'35 FORD V-8 DE LUXE TUDOR $285

Terms Mr. Benway BRYmore 4010

Plymouth De Luxe 4 door sedan, like brand new, only $395; terms. Hub Auto Exchange, 81 Exeter Ave. BRI. 0330

'31 FORD 5 Coupe $45 Brilliant Motor Sales Garage, 81 Exeter Ave. BRI. 0330

HUDSON TERRAPLANE SEDAN $185

Sayers Bank, 850 Comm. Ave. [illegible]

Our Reputation Is Your Protection. Nash M. P. Co. 810 Com. Ave. Open Eves.

202 Automobiles Wanted

CAR WANTED FOR CASH

[illegible]

WANTED [illegible]

209 Automobile Insurance

[illegible]

127 Clothing—Furs

ALTERATION SALE

1-2 PANT SUITS-TOPCOATS

was 125-150-175

NOW 7 · 11 · 14

1-2-3

UNITED CLOTHIERS

103 WASHINGTON ST.

OVER STORE, TILL 10 P.M.—SAT. TILL 11

130 Refrigerators

Norge Good condition Open Eves. 26 Church St., Camb. Kir. 7140 $39

93 Moving—Trucking—Storage

CHAMPION MOVERS

5 RMS. $10 PIANOS $4 All rates insured GAR. 8834

Austen Lake Says

26-Year-Old Niggle; or Rube Marquard Squawk

SPEAKING OF LEFTY GROVE'S SIX straight victories and the Red Sox eight in a row, there is a wry-necked, angular gent with patent leather hair behind the bars at Suffolk Downs who claims he won 20 on a string for the New York Giants in 1912. Rube Marquard stands behind a pari-mutuel wicket, accepts your currency and deals out colored coupons on the horses to the same potential value. He gets paid for this—not much, but it is easy on his arm and jobs of any sort are scarce.

AUSTEN LAKE

When the ticket rush is check[ed] [and] the off races, Rube will [en]joy to any listener that the National League records have created him out of [whole] cloth and he has a wife [and] 10. He'll mention a game at the P[olo] Grounds against the Phillies and a [cer]tain date. But a search of the [box] scores fails to reveal such [a] game was pitched by a Rube [Mar]quard except that he was not on the team. He has the correct date but the wrong game.

Further search of the records reveals that Rube did pitch on April 20, 1912, against the Giants playing not the Phillies but the [Brook]lyn Dodgers. Nor was Rube's part in the contest recorded at the time, because his victory string was [begun] in relief parts and not until late September did the [scor]ers award starting pitchers. Then and then did any question of credit come up.

What Happened on April 20

A FURTHER REASON WHY RUBE'S EFFORT that day was a secondary matter to the feature event, was the fistic fireworks between petulant Bill Dahlen, then piloting the Dodgers, and the recently deceased Cy Rigler, the man-mountain umpire.

The deciding New York scores were knocked in by a [sing]le which Rigler ruled in fair, and to the wrath of a right [han]ded batsman who said it was foul by the length of Broadway. This [spec]imen of umpiring left Dahlen a right hand last and Rigler [con]trolling [wa]s [ha]ppy to [es]cape [o]ver the barrier and the [ne]ver-ending [ar]gument with [Ju]dgeons. A merry time was had [by] all.

For the refreshment of Rube's race-confused memory, the circumstances preceding this mutinous contest were these. Rube had pitched and won the opening game of the Giants' season by 18 to 2—a six inning contest. His next effort was here in Boston at the old Huntington ave. grounds where he won in a gentle breeze, 8 to 2. Two appearances, two triumphs. Rube's record was launched.

Rube Relieved Big Jeff

THE BRITTLE AND DUST COVERED files show that Christy Mathewson pitched the Giants' home inaugural against Brooklyn and Jeff Tesreau, now the Dartmouth varsity coach, heaved the second. Burly Jeff had Napoleon Rucker for his vis-avis and it was a nice example of the National pastime until rowdyism reared its ugly head with Chief Myers, the Indian backstop, being thumbed out of the game for speaking English idioms to Rigler which could not be found in any family dictionary. Art Wilson, a little remembered sub, buckled on the upholstery and took Myers' place.

History shows—are yuh listenin' Rube?—that Tesreau held a 2-0 margin entering the first half of the ninth inning, at which point Large Jeff got into warm water. One run had scored and two Brooklyns were on the sacks when the late John McGraw beckoned Jeff to come in out of the storm and waved Rube in.

It's all down in black and white in the Boston Evening American of that issue; how the leading hitter dug[ged] a roller to Rube who snatched it up and fired to the plate. To the consternation of the multitude—not to mention Marquard and McGraw, Wilson crowded the ball in his fist, ran the runner back to third and chucked it far into left field.

They Scored Games Differently

TWO BROOKLYN RUNS SCORED—REMEMBER RUBE? and thereafter Marquard retired the side without further ado. The score stood Brooklyn 3, Giants 2.

But if it was Art Wilson who clinched it, it was Art Wilson who gathered it back again. Coming to bat with one man on in the last half of the inning, he gentled a pitch into these neighborhood field stands—a [fou]l to the left of the foul pole. Rigger ruled "left" and Dahlen screamed "right" and the riot was on. But after the dead and dying were evacuated, the score stood Giants 4, Dodgers 3 and Rube's [pe]rsonal wrangle was launched.

Under present day scoring methods, where the retiring pitcher is charged with putting potential runs on the bases, even though they score on his relieving pitcher, Rube would have received credit for the game. But in those days the official scorer was allowed more latitude.

He could, at his own discretion, weigh the evidence and salt his verdict with sentiment. In this case the scorer gave Tesreau the victory, possibly on the strength of having pitched eight shut-out innings and the fact that the brief Dodger advantage was due to the catcher's lapse and not chargeable to the pitching. So in the season's final summation No. 20 is missed from Rube's string.

Still, though the scoring rules were more elastic then than now, history likewise shows that, as Rube's wonder grew, he was beset by fickleness to several similar quibbles in his march to No. 19. But such is the human makeup that Man forgets his benefits and remembers only his indignities. Thus Rube, while selling heart flutters and tongue fuzz to the horse clients at Suffolk Downs, will probably continue to niggle against the fates for something that happened 26 years ago.

A 'Natural' Says Foxx

"HERE IT IS HIM!" And the smooth fielding Bobby Doerr completes another difficult play. Jimmy Foxx rates the Sox infielder among the best in the league. That's saying quite a lot when you figure Charley Gehringer is [on] very much [your]

Foxx Rates Doerr With Gehringer

This is the third of a series of daily articles written EXCLUSIVELY for the Boston Evening American by Jimmy Foxx, slugging sensation, giving intimate, first-hand information on the new Red Sox, American League leaders, and written just previous to his great exploits for the West.

By JIMMY FOX
As Told to Walter Kiley

In previous articles, we have discussed Red Sox pitchers. Today we turn our attention to the infield.

Skipping over first base where yours truly feels that he's playing as well as he ever did, we come next to second base.

Here young Bobby Doerr just can't miss. If there ever was a "natural," this 20-year-old find from California qualifies.

As a fielder he's [a] great [a]s a hitter and that [is] [s]aying Charley Gehringer and [I] [th]ink [I] [s]ay [a] [m]outhful.

[T]he kid has a [r]emarkable [a]rm which [r]eminds me of Joe Dugan, who was [s]upposed [t]o [h]ave the [b]est [a]rm in the game. [H]e [h]as [g]ood [h]ands, [g]ets [p]lenty [o]f [r]ange and [h]as [p]lenty [o]f [s]peed [a]round [s]econd [b]ase. He [h]as a [g]ood [s]wing [a]t the [p]late, [h]its [t]he [b]all [h]ard and [h]as [p]lenty [o]f [p]ower. He [d]oesn't [s]trike [o]ut [m]uch and [h]as [a] [g]ood [e]ye [a]t the [p]late. He [w]alks [a] [g]ood [d]eal.

Bobby Doerr

A year ago [D]oerr [w]as [p]layed [i]n the [P]acific [C]oast [L]eague [b]y [t]he [H]ollywood [c]lub. [H]e [w]as [s]ent [t]o [t]he [M]inneapolis [c]lub [o]f the [A]merican [A]ssociation [l]ast [s]pring [a]nd [h]ad a [g]ood [y]ear. [H]e [w]as [t]raded [t]o [B]oston [l]ast [f]all [a]s [p]art [o]f the [d]eal [t]hat [b]rought [C]ronin [t]o the [R]ed [S]ox.

[D]oerr [i]s [a] [r]ight-[h]anded [t]hrower and [b]atter. He [i]s [5] [f]eet [1]1 [i]nches [t]all and [w]eighs [1]80 [p]ounds.

Continued on Page 29, Column 1

NATIONAL LEAGUE FIELD
Tomorrow at 3.00 P. M.
BEES vs. PITTSBURGH
Seats at Kennedy's, Hot[el]

Twin Mound Aces Doing Double Duty Twirling

CHICAGO, May 17—If Jack "Strong Boy" Wilson and Robert Moses Grove aren't 20-game winners for the Red Sox this season it won't be for lack of opportunity.

[W]ith [W]ilson [h]ow[e]ver [b]acked the crippled White Sox [t]o [a] [w]in [o]ver [t]he [C]leveland [n]ine [o]pen the Western season, the [e]ighth straight time it was [i]n the [e]ighth [t]hat [o]ld games that [c]ost the [d]efeat [o]f the [t]wo [m]an staff [h]as [s]tood. Wilson was due to [h]ave [h]ad [t]hat [w]in [s]ooner.

Go a further back in the records, it is found that [a]fter [t]he [s]ame [f]ield [h]anded out [e]ight [s]traight [d]efeats [t]he [t]wo [m]an [s]quawk [h]as [b]een in 12 of the 24 games the club has played since between them they've accounted for eight of the eight setbacks [t]he [V]ictories.

Grove [s]till [u]ndefeated [t]his [s]eason [l]eads [w]ith [s]ix [t]riumphs. Wilson [h]as [a] 2-2 [m]ark [t]hough very [m]isleading.

The "Strong Boy" [s]tyled [a] [n]ew [p]itch in [h]is [l]ast [s]tart.

This kept him out of action for a week and [y]et [i]t [d]oesn't [s]eem [h]e [w]as [r]elied [u]pon [b]efore [h]e [s]truck [h]is [s]tride. Since [h]e [h]as [r]ecently [t]urned in 19 [c]onsecutive [s]coreless [i]nnings.

Johnny Marcum

As a result of the [s]tout [a]nd [s]taff [s]hown [b]y Jack Jun[e] [a]nd Ol Mose the other members of the staff are growing [r]usty.

For instance John Frederick Marcum hasn't started a game in ten days and Vernon Mehaffey has started [o]nce [t]his [y]ear.

But of the keepers are worried Manager Joe Cronin said:

"Everybody on the staff," the pilot chirps, "will see plenty of action eventually.

"Meanwhile, I'm resolved to use Wilson and Grove every fourth day, regardless of how stale the others may become."

Sports Mirror

By The Associated Press

Today A Year Ago—Bucky Jacobs pitched third no-hit game of season as Richmond U. beat Virginia Military Institute, 2 to 0.

Three Years Ago—Mrs. Helen Wills Moody left San Francisco for England and a comeback at Wimbledon championships after two years absence from competition.

Five Years Ago—Lefty O'Doul, Brooklyn Dodgers outfielder, made 1000th hit of major league career.

MR. BOSTON

Princess Baba and Wrestler Husband | *Will Not Cringe At Garden Bout*

By JACK CONWAY

I SHALL BE interested in watching the reactions of Princess Baba of Sarawak as her wrestler husband, Bob Gregory of England, battles Art Grennon in a special bout on the Steve Casey-Yvon Robert world's championship card at the Garden on Thursday night.

Mr. Boston

When Princess Baba last sat in the royal box at the Garden, her husband was acting as referee of the Casey-Thesz title tussle which was won by the Irishman. As referee, there was little danger that Gregory would get injured.

Princess Baba comes from a country where the natives always wish to impress the girl they love with their bravery.

"Until recently," Princess Baba told me, "when a native of Sarawak wished to impress his sweetheart with his love for her he would bring to her the heads of some of his enemies. This, of course, also proved his bravery."

Due to the influence of the white Rajah of Sarawak, father of Princess Baba, there are no more head hunters in this South Sea Empire. Of course an oldtime head hunter occasionally [illegible] and chops off a few heads on the quiet just to keep in form.

Princess Baba, as [illegible] English people who have acquired a touch of color and ingenuity on the part of her father, the present ruler of Sarawak. A girl of that kind of [illegible] to give a fine account of himself in a wrestling bout. I don't want to see Princess Baba climb into the ring and [illegible] a lot of wrestling [illegible] under the supervision of a capable referee.

"When I first met Bob in England," Princess Baba told me, "I used to like to see him compete in wrestling bouts. He always won, and I was thrilled by his fine work."

• • •

Ma Stribling in Son's Corner

WHEN Young Stribling was one of the world's leading heavyweights, Mrs. [illegible] was a familiar figure at ringside when he was fighting. I [illegible] that fact to get her reactions when [illegible] opponent's punches. Mrs. [illegible] expression seldom changed [illegible] the ring. As Young Stribling [illegible] left the ring, Mrs. Stribling, who [illegible] had been fated.

[illegible] Mrs. [illegible] and [illegible] him with the same cool [illegible] and [illegible] management.

When [illegible] Mrs. [illegible] society girl, the latter never [illegible] Mrs. [illegible], [illegible] without old ladies.

I was [illegible] to [illegible] into the atmosphere of the fighting [illegible] as they had been circus people and were accustomed to [illegible] from city to city. They had been brought up surrounded by [illegible] and so knew how to be helpful in the matter of [illegible] boxing gloves.

Mrs. [illegible] never saw her husband win, [illegible] same heavyweight championship after they were married. Mrs. Snarkey was at ringside when [illegible] defeated Floyd Johnson, but once she became the wife of the [illegible] refused to [illegible] matches over the radio.

• • •

Lena Levinsky Colorful Figure

THE MOST colorful woman to ever be identified with a [illegible] was [illegible] Levinsky. Lena was a sister of "King" Levinsky [illegible] and at various times acted as manager and second of her brother.

Lena [illegible] was born at the Arena one night when the going got [illegible] Levinsky [illegible] Abe at one [illegible] Abe [illegible] brother, and [illegible] Lena [illegible] corner. She cared for him between rounds and [illegible] keep cooling his right.

Lena was [illegible] manager of boxers and she entered [illegible] to protect the financial interests of her [illegible] and [illegible] a fair price in Chicago before he took up [illegible].

• • •

Women Interested in Sports

THE LADIES are interesting in sports, and I do not believe they [illegible] as much as men folks believe. Attend a hockey game, [illegible] [illegible] mostly as the players bounce hockey [illegible] [illegible] At football games, boxing matches and [illegible] the gals seem to get their share of fun.

[illegible] when a [illegible] [illegible] [illegible] [illegible] when a Casey, Robert, Louis or [illegible] [illegible] a crashing wallop.

[illegible] from the battling [illegible] of the Spanish Civil war show [illegible] [illegible] [illegible] in the line of machetes. Those of you who have studied history know that in the various revolutions [illegible] the women have often been among the leaders.

Princess Baba [illegible] more courage to laugh at precedent and [illegible] a wife. The Princess also opposed the wishes of the Rajah.

A girl who has that kind of courage is not going to get hysterical even if [illegible] Art Grennon happens to be rough with her husband. I would rather wager that the Princess will give her handsome husband [illegible] of [illegible] and insist that he hand his opponent a [illegible] at the ringside on Thursday night.

Conway Would Back Casey Against Louis

Bowser Bids $250,000 For Match

By JACK CONWAY

If Mike Jacobs of the Twentieth Century Club accepts Paul Bowser's offer of $250,000 for the winner of the Louis-Schmeling world's championship boxing match to clash with the victor of the Steve Casey-Yvon Robert world championship mat tussle, I am going to back the wrestler to win.

Bowser also offers to make a side bet of $25,000 with Jacobs that the wrestler will come through a winner. Paul can get plenty of partners who would gladly take a part of his $25,000 wager.

The $250,000 offer is the wager of the Louis-Schmeling [illegible]. The [illegible] a one. A battle between the champion boxer and the champion wrestler would easily draw $1,000,000. Maybe more.

I asked Steve Casey how he would battle the Louis-Schmeling victor.

"I would make a dive for the boxer's legs," said Steve. "Once I got the boxer off his feet, I could beat him easily.

"I would use a hammerlock to pin the boxer's right arm, and the show would be over quickly."

"What would you do if the fighter came charging at you?" I queried.

Steve Casey

"I would keep both hands out straight on a level with my shoulders, and it would be impossible for the boxer to hit me," replied Steve. "When the boxer got in close, I'd grab him, and drop him to the canvas."

With the prospect of representing wrestling in the mixed contest Casey and Robert have displayed added fire in their training sessions, and should be at their best when they enter the ring at the Garden on Thursday night.

Say! Who's Giving Orders Here?

SOLLY NECHTEM JOHNNY WALKER BOB GIBSON

Three Boston University captains on the baseball squad. Solly Nechtem is basketball leader and a four sport man. Johnny Walker is football captain and divides catching duties. Bob Gibson heads the baseball team and is also a track star.

LEAFS GET CATCHER

TORONTO May 17 (AP)—Dan Howley, manager of the Toronto Maple Leafs of the International League baseball today he had signed Catcher Sam Harshanny from the St. Louis Browns on [illegible] Harshanny will report Saturday.

Boxing Results

OKLAHOMA—Billy Leibrock, 134, Rockford, Ill. defeated Harold Brown, 140½, Chicago, ten rounds.

HOUSTON—Sam Wakeman, 170, Willmanic, Conn., outpointed Johnny Martin, 171, Albany, N. Y., six rounds; Bobby Pirtle, 141, Helsler, stopped Jerry Hart, 138, Saratoga Springs, N. Y., in third round of scheduled six.

BUFFALO, N. Y.—Ralph DeJohn, 127, Syracuse, defeated Charlie Eagle, 140, New York, six rounds; Irish Eddie Dolan, 141, Waterbury, Conn., defeated Sonny Jones, 146½, Vancouver, B. C., six rounds.

NEW YORK—Mike Belloise, 124½, New York, defeated Paul Lee, 126½, Indianapolis, eight rounds; Bobby Pacho, 145½, Cleveland, knocked out Eddie Cowley, 148½, Danbury, Conn., in first round of scheduled eight.

RICHMOND, Va.—The Yucatan Kid, 154½, Mexico City, Mex., outpointed Cowboy Howard Scott, 154, Washington, D. C., (10).

SALT LAKE CITY—Frankie Simms, 130, Cleveland, knocked out Jack Howard, 130, Salt Lake City, (2).

NEWARK, N. J.—Allie Stolz, 128, New York, technically knocked out Chang Colmar, 126, Newark, (4); Sal Narvas, 118, Puerto Rico, outpointed Willie Maidmore, 121, Newark, (6).

MUNGO AMBIDEXTROUS

During Brooklyn's batting practice, Van Lingle Mungo works out at first base with a left handed glove. And he has a pretty good port side whip at that . . . But for the fact that the Giants and Yanks were out of town and the suspicion that the Dodgers could beat the Bees, Leland Stanford McPhail would never have placed his O. K. on playing yesterday . . . Apparently, the Giant and Yankee fans are still wondering if the Dodgers are still in the National League, for none of them was recognized pushing his dough through the wickets . . . In Brooklyn, they must pair the opposing pitchers numerically. On Sunday, Lou Fette, No. 16, opposed Van Lingle Mungo, No. 16, and yesterday, Danny Macfayden, No. 14, was pitted against Freddie Fitzsimmons, No. 14 . . . After striking out in the 2d inning, Lippy Leo Durocher walked back to his bench and threw his bat at Mr. McPhail's new water cooler, which was in two sections after the contest . . . Bobby Jones, of grand slam fame, hobnobbed with the Bees in New York. He was stopping at the same hotel. Freddie Corcoran and Jones are working on a golfing event, which, if it materializes—and how can it miss with them behind it, will be a classic . . . "Gandy" Rosen, the Dodger center fielder, wears a blue, instead of a white cap in the field at Ebbets . . . GRIMES.

Van Lingle Mungo

Bobby Jones

Roslindale In Home Debut With Tribunes

Eddie Conway's Roslindale Town club will [illegible] to have a home opener [illegible] being billed at Hyde [illegible] against the [illegible] of the Tribune loop, the Hyde [illegible] [illegible] the feature game of the Twin League card.

Last week the Tribunes were rained out twice on their home [illegible] and so the fans out by Roslindale have had to wait until the second week of the going to see their favorites in action. However, in three games away, the Townies have won two from the Holy Name and Agnews, while losing a [illegible] to the Civics at Brighton.

Back on home terrain should see Jerry Pinkham, ace of the Roslindale boys, start [illegible] against John Grimley for the Newsmen.

Pinkham [illegible] the Holy Name only three hours in his lone start, while Grimley beat the Civics twice within three days.

Mel Keough, [illegible] of Southie, [illegible] up to the Mass Knitting [illegible] in the east loop, will travel to Marcella street to encounter the Maddens.

Mass Knitting, an early season favorite to [illegible] this year's fling, meet the Wessex for the second time [illegible] this time at Roberts playground Dorchester.

The [illegible] Sox carried far too many [illegible] for the Wilson neophytes last night intown, and should have little trouble repeating [illegible] Ambrose winner of its last two games after dropping the opener, go to the South Boston stadium to meet the St. Augustines, while Dan Casey's nine, dropping the last two games on the road, will be [illegible] to get back home at Garvey Field playing the Agnew club.

STOP DANDRUFF
Awaken your scalp with Jeris, the antiseptic application that wipes out dandruff
JERIS ANTISEPTIC HAIR TONIC

New Deal for Brookline High Football

Brookline high school today was headed for a football renaissance, if past performances mean anything, with the tendering of the appointment as its head coach to Harry Downes, one of the greatest centers ever developed at Boston College.

Downes, now coaching at Quincy high school, was named head football coach and teacher of mathematics at Brookline high, and Jack Prior, former Harvard star, currently Mt. Hermon school's gridiron mentor, was appointed his aide by the Brookline school committee.

The coaching record compiled by Downes after he left Boston College, where his outstanding play won him numerous mentions on All-America elevens, has been one of regeneration of decadent football spirit and production of outstanding competitive elevens.

HARRY DOWNES

After a brief stay as line coach at B. C. in Joe McKenney's regime, Downes went to Reading high school, where sports, especially football, were at a low ebb. In his two years there the elevens compiled their best records in a decade.

Returning to B. C. in 1935 as aide to "Dinny" McNamara, he was forced to step in at mid-season and take complete charge when a chronic ailment brought the head coach's resignation. He remained the next year as a line coach in Gil Dobie's first year and then went to Quincy.

After three poor seasons, Quincy was regenerated under Downes, gaining four victories, two ties and three losses. Prospects for the coming season are bright but Downes will resign after the baseball season to accept the Brookline offer.

Coast Kid Will Hit, Jim Insists

Continued From Page 27

in the last two games of our recent series with the Senators.

There's no need to worry about Cronin. He's always in there, whether in the field or at bat. He never gives in.

In my opinion "Pinky" Higgins is the best third baseman in the game today. The only reason he isn't so recognized is because he goes about his work so smoothly.

Fans would be raving over him if he acted like a Billy Werber, always bouncing around and making easy plays look hard.

Just think back on last week's games and visualize the fine stops and throws he made one after the other.

Higgins has had a poor start at bat. Much of that is due to a sprained thumb he got in the St. Louis series.

"Pinky" got a big kick out of the game Bob Feller pitched for the Indians against us and one or two others.

"What a dumb lot some of these pitchers are," he chuckled. "Here they have me when I can't even swing a bat, and they walk me all day long."

He got two bases on balls on Sunday, two more on Monday in that Cleveland series.

That thumb is well again. You'll see a different hitter from now on.

(In tomorrow's Boston Evening American, Jimmy Foxx will continue his fascinating series.)

ELSIE ROBINSON, writes from the woman's viewpoint, discusses everyday affairs and problems, regularly in the Boston American.

BASEBALL

AMERICAN LEAGUE

Club	Won	Lost	PC.	*G.B
BOSTON	16	8	.667	—
Cleveland	15	9	.625	1
New York	14	9	.609	1½
Washington	16	12	.571	2
Detroit	10	13	.435	5½
Chicago	8	11	.421	5½
Philadelphia	7	14	.333	7½
St. Louis	7	17	.292	9

*Games Behind Leaders.

RESULTS YESTERDAY

Indians 4, Athletics 3 (10 innings).
Tigers 13, Senators 7.
Only games scheduled.

GAMES TODAY

BOSTON at Chicago.
Washington at Detroit.
New York at St. Louis.
Philadelphia at Cleveland.

NATIONAL LEAGUE

	Won	Lost	P.C.	*G.B.
New York	18	4	.818	
Pittsburgh	13	9	.591	5
Chicago	14	11	.560	5½
Cincinnati	12	13	.480	7½
St. Louis	10	12	.455	8
BOSTON	9	11	.450	8
Brooklyn	10	16	.385	10
Philadelphia	5	15	.250	12

*Games behind leaders.

RESULTS YESTERDAY

Bees 5, Dodgers 4.
Phils 12, Giants 3.
Only games scheduled

GAMES TODAY

Pittsburgh at BOSTON.
Chicago at New York.
St. Louis at Brooklyn.
Cincinnati at Philadelphia.

Autograph Addicts Halt Yanks' Game

BUTLER, Pa., May 17 (AP)—Boys and girls seeking autographs broke up the exhibition game between the New York Yankees and their farm hands in Butler in the seventh inning here.

Joe DiMaggio, Lou Gehrig, Lefty Gomez and Bill Dickey were the center of attraction for more than 2000 children.

The Yanks got six home runs, including three by Rookie Joe Gordon and one by DiMaggio.

Diz Anxious To Face Giants

NEW YORK, May 17 (INS)—Unless Manager Charlie Grimm of the Chicago Cubs changes his mind all of a sudden, Dizzy Dean won't hurl a baseball before June 1.

Dean has asked that he be allowed to pitch here Wednesday against the Giants, and he probably will warm up today or tomorrow, but he won't go out to the mound in competition for another two weeks, according to present plans.

If he pitches even in batting practice it will be his first real activity since he pulled a muscle two weeks ago and was ordered by the Cubs' physician to rest entirely for 15 days or so and not enter a game for a month.

The big right-hander arrived here last night with the Cubs and expressed eagerness to get back on the mound, especially at this time when the Cubs need all the pitching they can get, but Grimm revealed that he preferred to give that $250,000 arm plenty of time in which to recover. They depend on Dizzy to do what he can.

College Results

Holy Cross 5, Villanova 4.
Norwich-St. Michaels, rain.
Trinity Fr. 9, Wesleyan Fr. 4.
Tufts 13, Harvard 4.
Tufts Fr. 3, Boston College Fr. 1.

GOLF

Brown 5, M. I. T. 4.

TENNIS

Dartmouth Fr. 7, Kimball Union 0.
Harvard Fr. 9, Tufts Fr. 0.

Mat Results

PORTLAND, Me.—Chuck Montana, 181, Quincy, Mass., unmasked Black Mask, by taking two out of three falls. Defeated gladiator turned out to be Jack Rush, 178, Chicago.

Mays, Cummings In Speed Duel

INDIANAPOLIS, Ind., May 17 (INS)—Rex Mays of Glendale, Cal., and Bill Cummings of Indianapolis today were making ready for a final settlement of their auto speed duel.

Each won a heat in a special match race Sunday and rain halted the final and decisive heat. So both agreed that the one making the fastest qualifying time in the trials Saturday for the Memorial Day 500-mile race would be declared victor and receive the $1000 side bet posted.

ELSIE ROBINSON, writes from the woman's viewpoint, discusses everyday affairs and problems, regularly in the Boston American.

SAVE AND BE SAFE!

YOUR OLD TIRES TAKEN IN TRADE DURING National TIRE SAFETY WEEK MAY 14-21

● Trade in those old, risky tires on safe new GOODYEARS! Thousands of stop tests prove that Goodyears are the safest tires. And, Goodyears today give ten times longer tire life than you got in the old days and at one-quarter of the cost! Don't wait longer—get our generous trade-in allowance.

GOODYEAR

CASING FAILS! TUBE BLOWS! SAFE ON LIFEGUARD!

Even the safest tire is not complete without the protection of GOODYEAR LIFEGUARD. If casing and tube fail, the two-ply LifeGuard reserve inner tire enables you to bring your car to a safe sure stop, without lurch, swerve or danger! Equip your car with Goodyear LifeGuards.

Goodyear Service Stores

1345 Boylston St., Near Red Sox Ball Park, Boston. COM. 1165
323 Mass. Ave., 2 Blocks South of Central Sq., Camb. TRO. 8100
397 Highland Ave., Near Davis Sq., Somerville. SOM. 2121

HELEN WILLS DUE FOR FALL

Tony Lazzeri Is Now Growing Gun Shy

NEW YORK, May 17 (AP)—Joe Vosmik of the Red Sox is engaged in working out a three-year contract with three clubs—he Indians, Browns and Red Sox . . . while European tennis writers are breaking their arms writing about the excellence of the play of Mrs. Helen Wills Moody abroad, George Hudson, noted tennis coach of Berkeley, Calif., comes right out in meeting and predicts Helen will lose to Senorita Anita Lizana of Chile if they meet in the finals at Wimbledon.

Tony Lazzeri of the Cubs, usually one of the most obliging of the baseballers, has done a right-about face . . . he tells the photographers to take al lthe pictures they want, but no questions . . . one reporter asked: "What have you against us?" . . . Tony replied: "I know you are all my friends, but I know already what you're going to ask." . . . Your correspondent did a bit of sleuthing and found Tony was a bit gun shy of those inquiries about his future status with the Cubs . . . Nobody blames him, at that.

Louis Soresi, who was one of Primo Canera's managers, expects to do a bit of promoting in Rome and Milan this summer and is combing Broadway for talent . . . Art Winch, one of Barney Ross' managers, has gone on an orange juice diet and has shed more than 10 pounds in less than four days . . . Will Haridge, president of the American League, says Bob Feller may be a good pitcher some day . . . Haw!

Jimmy Grippo, the fight manager, is one of the best sleight of hand performers in the country . . . When his boys are not going so hot, Jimmy often has saved the show and sent the customers home in a good humor by making those cards do their stuff.

Pacific coast writers are trying to make up their minds whether the Coast League pitching has improved or if the breed of home run hitters in the league has weakened . . . Anyway, the tossers have all the better of the argument so far.

Note to Alex Schulsky, Bridgeport, Ct.: McLarnin knocked out Sid Terris in one round in 1928 . . . Are we seeing things or are the Red Sox really on top of the American League? . . . Joe Gould, now doing London resplendent in long tailed coat, striped breeches, spats and even a monocle, will sail for the states in time to see Louis and Schmeling do their stuff . . . Schmeling won an argument with Mike Jacobs and will train at Speculator, N. Y. . . . Louis goes to nearby Pompton Lakes . . . Barney Ross looks great, but dispatches from Pompton Lakes tell the same story about Armstrong . . . So what?

Wilson Says Deep End Best Bet at Downs

Blue Armor Dave's Choice In 1st Race

By DAVE WILSON

"Selections for Fast Track"
Best Bet—Deep End, 5th Race

SUFFOLK DOWNS, May 17—Deep End, third to Be Blue and Battle Jack in last Saturday's Commonwealth Handicap, returns to the wars beautifully spotted in the Wagon Wheels Purse, six furlongs feature here tomorrow.

FIRST RACE

Blue Armor, Golden Fate, High Image

BLUE ARMOR figures to put forth a vastly improved try over his seasonal debut, in which he was barely beaten by Doris B. and Blue Donna. GOLDEN FATE was cut down soon after the start of his last race, and had to be pulled up. HIGH IMAGE is dropping weight.

SECOND RACE

Elylee, Irene's Bob, Chance Queen

ELYLEE, third to Night Raven and Aureate in most recent race, is a natural preference over less-capable rivals encountered in the second. IRENE'S BOB had to be much the best to win his last race, and rates dangerously despite moving up some. CHANCE QUEEN figures next best.

THIRD RACE

French Bread, Meamute, Bright Sox

FRENCH BREAD won her most recent race very convincingly, and must be favored to repeat. MEAMUTE merits a big figure although she finished a very distant third in her Jamaica final. BRIGHT SOX is dropping down again.

FOURTH RACE

Happy Knot, Highpool, R. Pinchot

HAPPY KNOT, carefully reconditioned since her successful Florida campaign, comes up to the fourth fit and ready to win. HIGHPOOL, third to Porcellus in most recent race, shapes up only slightly better than R. PINCHOT.

FIFTH RACE

Deep End, Posterity, Jane Vito

DEEP END will have POSTERITY to drub. The latter performed as if a trifle shy on racing condition when recently beaten. JANE VITO comes strongly recommended.

SIXTH RACE

Wulfstan, Founder, Peaceful.

WULFSTAN meets little more than he drubbed in his most recent start and the additional yardage should hold no terrors for him. FOUNDER, second to Patchpocket over a muddy track the other day, figures to again head PEACEFUL.

SEVENTH RACE

Stump, Kenyon C., Manrico

STUMP was beaten only the narrowest of margins by Officiate in his last race. The Cole colorbearer picks up no additional weight and meets practically the same horses that finished behind him in the above-mentioned race. KENYON C. displayed marked improvement in his most recent start.

EIGHTH RACE

Al Carlys, Garden Message, Doctor C. N.

AL CARLYS won going away by five lengths in a six-furlong sprint the other day, and the increased yardage of this number should prove right down his alley. GARDEN MESSAGE, second to Poop Deck in most recent start, may outstay DOCTOR C. N.

GEORGE, I NEED JUST A HALF-POUND OF CHEESE TO MAKE A FEW MORE APPETIZERS. WILL YOU RUN DOWN TO THE CORNER DELICATESSEN AND GET IT? THAT'S ALL. I WANT NOW, JUST A HALF-POUND OF CHEESE!

They'll Do It Everytime, By Hatlo

Today's Race Scratches

AT SUFFOLK DOWNS

1—Suncircle Blaze, Flopsie.
2—Strathdale.
3—Squawker, I'm So Dry, Sir Michael.
4—Ely Lee.
5—Dead Calm.
6—Little Sally, Araho Lass, Star Flower.
7—One Chance.
9—Declared off.
Weather cloudy; track good.

AT BEULAH PARK

2—Bigenuf, Mohawk Cherokee, Koneta Cherokee, Truthfully, Grand Sweep, Cosmic Ray.
3—Thomas C., Golden Crystal, West Star, Miss Vennie, Mosie There, Sheriff Eugene.
4—Lirma, La Salle, Sad Knight, Parrish Roach, Canpra, Much Wiser.
5—Tabby Tall, Odd Flash, Listowel, Cortlea John, Chiefs Troubadour, Dee Dee W.
7—Top Way, Brilliant Pal.
8—Declared off.
Weather cloudy; track heavy.

AT RIVER DOWNS

4—Canavia.
8—Red Go.
Weather cloudy; track slow.

AT AURORA

2—(To be run as seventh)—Honey Roll, Ralldown.
3—Idle Worker, Between Bells, Taximan, Stealing Away, World Traveler.
4—Bay Memor, Almac.
6—Communist.
7—(To be run as second)—Gilby's Choice, Mint patch.
8—Declared off.
9—Declared off.

AT CHURCHILL DOWNS

3—Sun Hour.
8—Hoosiers Pride, Sun Wine, Brandon Prince, Abbey B.

Suffolk Race Results

First—Owaller, 113 (Porter), 6.00, 4.80, 3.40; Nellie Mc, 108 (Berger), 7.40, 4.00; Muggins, 115 (Sarno), 3.00. Off 2:20½. Also—Grand Anna, Felsa, Lottafun, Unfurl, My Blonde, Miss Aline, My Goodness.

WILSON'S SUFFOLK FORM

FIRST RACE—Four-year-olds and up, claiming, purse $1000, six furlongs:

P.P. Horse	Wt.	Jockey	P. Odds	Comment
1 Blue Armor	115	Luther	3-1	Needed last race
8 Golden Fate	118	Keester	3-1	Ignore last race
3 High Image	x115	Keppler	5-1	Improvement likely
5 Winter Sport	115	Duffy	5-1	Good N. Orleans record
11 Chancery	115	Stevenson	10-1	Rounding to form
7 Bald Crest	115	Bierman	15-1	Dropping down
4 Candar	113	Albrecht	15-1	Some good races
2 Baron Lynn	x108	Gervais	20-1	Chance if fit
9 Nebraska City	113	Conte	20-1	May be improving
10 Eutyalus	118	Scheih	20-1	Improvement needed
12 Lady Patrol	x111	Driscoll	20-1	Won route test
6 Fire Wind	113	Daniels	20-1	No recommendations

SECOND RACT—Four-year-olds and up, claiming, purse $1000, six furlongs:

10 Elylee	113	Mastrianni	3-1	Solid form horse
11 Irene's Bob	x116	Driscoll	4-1	Won last, very dangerous
8 Chance Queen	110	Bierman	6-1	Should go well
12 Funderburg	126	Stevenson	6-1	Good figure on last
1 Alergy	114	Cooper	8-1	Won last, moving up
3 Gold Thorn	121	Damoon	10-1	A recent winner
7 Coya	116	Scheih	12-1	Won last, moving up
4 Vilox	115	May	15-1	Last race good
2 Hi Vic	x114	Romaine	20-1	Won recently in mud
3 Quick Flight	x105	Robertson	20-1	Quit last time
6 Ottoman	110	Jacobs	20-1	Improvement needed
9 Would Dare	115	Albrecht	20-1	Would surprise

THIRD RACE—Three-year-olds, claiming, purse $1000, six furlongs:

7 French Bread	112	Scheih	3-1	Likely repeater
1 Meamute	x107	Keppler	4-1	Good figure
2 Bright Sox	117	Bierman	4-1	Should go well
4 Neighborly	109	Dickinson	5-1	Dropping down
6 O'Cleary	x106	Driscoll	10-1	Not out of it
5 Weekly Stipend	x104	Romaine	8-1	Chance if fit
8 Pick Out	x104	Sage	15-1	Last race helped
3 Songstop	x103	Driscoll	15-1	Fair Md. race

FOURTH RACE—Four-year-olds and up, claiming, purse $1000, 6 furlongs:

7 Happy Knot	112	Luther	5-2	Cinch if ready
5 Highpool	120	Compton	3-1	Main danger
2 R. Pinchot	123	Luther	6-1	Last race good
1 Crowning Glory	x115	Berger	6-1	Difficult to guess
6 Aureate	117	Daniels	8-1	Last race good
10 Legion	115	Scheih	12-1	Rounding to form
9 Seize Me	117	Bierman	12-1	Fast finisher
4 Earl Porter	117	May	15-1	Some good races
8 Chancing	x117	Driscoll	20-1	In-and-outer
3 Infinata	x107	Keppler	20-1	No recent line

FIFTH RACE—Three-year-olds, purse $1000, six furlongs, "The Wagon Wheels":

1 Deep End	108	Sarno	8-5	Third in Commonwealth
4 Posterity	117	Donoso	5-2	Improvement likely
7 Jane Vito	103	Deering	8-1	Reported very fit
6 William Palmer	114	Rose	10-1	Fair New Orleans record
3 Hi Cliff	117	Bierman	8-1	Beat Posterity in Fla.
2 Araho Lass	103	Mastrianni	10-1	Been close
5 Evelyn Lee	103	Maloney	15-1	Last race helped

SIXTH RACE—Four-year-olds and up, claiming, purse $1000, mile and one-sixteenth:

12 Wulfstan	115	Scheih	4-1	Best needed
5 aFounder	119	Bierman	5-1	Main danger
6 Peaceful	108	Stevenson	5-1	Can take all
1 Mariato	117	Berger	6-1	Chance on last
10 El Puma	113	May	6-1	Bled in Fla.
2 Major Greenock	115	Duffy	8-1	Rates some chance
3 Jolo	x105	Driscoll	15-1	Holds some class
9 Espinaca	113	Albrecht	15-1	Improvement needed
7 Sandwrack	113	G. Smith	15-1	Not out of it
11 Sir Rose	110	E. Smith	20-1	Been quitting
4 Little Banner	102	Robart	20-1	Fast finisher
8 Prince Dean	x108	Yarberry	20-1	Would surprise

SEVENTH RACE—Four-year-olds and up, claiming, purse $1000, one mile and 1-16:

2 Stump	x107	Keppler	2-1	Another chance—
6 Kenyon C	113	Porter	5-1	Improving
5 Manrico	109	Bierman	5-1	Should go well
3 Son Mica	x107	Gorgos	6-1	Good Maryland final
1 Conrad Mann	109	Scheih	6-1	Not out of it
4 Fred Tracy	113	G. Smith	10-1	Last race helped

EIGHTH RACE—Four-year-olds and up, claiming, purse $1000, 1 mile and 70 yards:

2 Al Carlys	116	Compton	3-1	May be right one
9 Garden Message	117	Scheih	3-1	Very consistent
3 Doctor C N	x111	Driscoll	4-1	Woke up in last
6 Poo Woo	114	Rosen	5-1	Close at Jamaica
4 Makoit	x104	Keppler	10-1	Takes off weight
10 Lugano	116	E. Smith	12-1	Ran good race
5 Unlawful	107	Albrecht	12-1	Last race good
8 Sazopol	x112	Berger	15-1	Not out of it
1 Palatine	114	Dickinson	20-1	Would surprise
7 Coolinghead	113	Bierman	20-1	Poor form

Revised Line, Jockeys At Suffolk

By Bay State News Service

FIRST RACE

xGrand Anna, 108, Robart	20-1
Owaller, 113, Porter	2½-1
Felsa, 113, Luther	15-1
xLottafun, 110, Turner	6-1
Unfurl, 113, Gross	4-1
xMy Blonde, 110, Keppler	10-1
Miss Aline, 115, E. Smith	20-1
xMy Goodness, 108, Driscoll	20-1
Muggins, 115, Sarno	2½-1
xNellie Mc., 108, Berger	6-1

SECOND RACE

Mr Buddy, 112, Barba	15-1
Consider Me, 115, Donoso	12-1
Hi Ben, 12, Deliddo	15-1
Prirack, 112, Daniels	6-1
Golden Wand, 105, Critchfield	10-1
Notoriety, 115, Sarno	2-1
Running Free, 115, Sage	2½-1
xBag o' Tricks, 103, Krovitz	8-1
Dawn Light, 112, Albrecht	15-1
Irresolute, 107, Chalmers	20-1
Loyal Cohort, 110, Rosen	20-1

THIRD RACE

Lunsford, 121, Daniels	3-1
xMincy Myerson, 116, Keppler	2½-1
Wrought Iron, 115, May	15-1
Hueu, 115, Lynch	12-1
xDoris B., 111, Scheih	6-1
Baby Way, 111, Albrecht	15-1
xFredrick 110, Driscoll	2-1
Time To Go, 113, Wholey	20-1
Cavour, 108, Krovitz	12-1

FOURTH RACE

xMoon Harvest, 106, Krovitz	2½-1
Sunmad, 109, Lynch	15-1
xTransmuting, 108, Keppler	6-1
xKindacorn, 110, Berger	3-1
Exhibitor, 118, May	6-1
xDroll Story, 115, Griggs	20-1
Lady Tichner, 116, Scheih	2-1

FIFTH RACE

Good Actor, 112, Albrecht	5-1
Odd Blue, 114, Stevenson	8-5
Blue Marvel, 112, Scheih	8-1
Fore, 112, Jacobs	4-1
Peligroso 2nd, 114, Deering	4-1
Gala Star, 116, Luther	6-1

SIXTH RACE

Motilla, 111, Sage	20-1
Purple Wrack, 111, Scheih	10-1
Warlaine, 111, Albrecht	6-1
Brilliant Play, 108, Porter	3-1
Upslala, 109, Stevenson	2½-1
Wise Counsel, 114, Rosen	4-1
Pumpgun, 108, Eye	12-1
Landlubber, 111, Gross	5-1

SEVENTH RACE

Tobacco, 108, Bierman	2-1
Breezing Along, 113, Scheih	4-1
xGranpa's Boy, 108, V. Gervais	20-1
Bulldozer, 112, Cooper	8-1
Passing Eve, 111, Porter	8-1
Midshipman, 119, Keester	4-1
xToni, 103, Keppler	3-1

EIGHTH RACE

xMaepop, 112, Driscoll	2½-1
Findon, 115, Turner	2½-1
xAkehurst, 115, Keppler	20-1
Miss Hollywood, 109, Bierman	8-1
Miss Apprehend, 109, Barba	3-1
Which Blond, 105, Duffy	20-1
Gay Boy 3d, 105, Donoso	12-1
Flushing, 114, Scheih	20-1
xMiss Leon, 106, Romaine	4-1

Weather clear; track fast.
Post time, 2:15.

BE A WINNER

C. W. KIRBY ANNOUNCES THE OPENING OF HIS NEW ENGLAND OFFICE, RELEASING WINNING INFORMATION

TERMS: $2 DAILY

SATURDAY'S RELEASES
LUCKY JEAN, 2ND
THUMBS DOWN, 2ND

SERVICE RELEASED IMMEDIATELY. NO WAITING! NO DELAY! DON'T LET $2 STOP YOU FROM CASHING WINNERS. CITY CLIENTS CALL IN PERSON OR TELEPHONE LAFAYETTE 7994 OR 7995 FOR MESSENGER SERVICE. OUT-OF-TOWN CLIENTS WIRE WESTERN UNION OR POSTAL TELEGRAPH OR MAIL SUBSCRIPTIONS. ADDRESS COMMUNICATIONS TO

C. W. KIRBY
43 Tremont St., Suite 501, Boston
OFFICE OPEN 9 A. M. TO 4 P. M.

2 Pages of FICTION and PUZZLES

Noted comic characters: Mickey Mouse, Barney Google, Tarzan, Tillie the Toiler and Others

every day in the
DAILY RECORD

Swifty Contest Winner Enriched $100

Only Two Days Left to Rename Brer Rabbit

Only two more days before the close of the Swifty contest. Tomorrow night at midnight is deadline.

All mail received by the Boston Evening American's Swifty Contest Editor postmarked after that time will be rejected.

If you can think of a more appropriate name for Wonderland Park's mechanical rabbit, write it down now. Accompany it with a 100-word essay on "Why I Love a Dog" and mail it immediately to the contest editor.

Someone . . . it may be a youngster or an adult . . . will enjoy the distinction of renaming the biggest performer of them all at Wonderland, Revere.

For the winner there is $100.00 in cash. Second, third, and fourth prizes will be handsome young thoroughbred Boston bull puppies.

The first prize will go to the best name submitted. The essays will be considered only in the event that more than one selects the name accepted.

Russell Murray, managing director of the Bay State Greyhound Association, which opens the racing season at Revere on May 31, will head the board of judges who examine and scrutinize carefully all the mail sent to the contest editor.

Remember! Only today and tomorrow left. There'll be a new name for Swifty. Get your letter in before closing time.

There's $100 in cash and three beautiful puppy pets waiting for the winners.

Ex-College King On Arena Card

Phil Wade, winner of the National Intercollegiate wrestling contest of 1933 will make his first professional appearance in this city at the Arena tomorrow night when he meets Frank Eident in a special bout.

Wade is a graduate of Penn State College and has been wrestling professionally for more than a year. So far he has not been defeated.

The feature bout will bring together Harry Finklestein, Jewish heavyweight sensation, against Pat Schaffer of California.

One of the high spots of the card will be a contest between Adolph Shultz, Germany, and Pasha, the Turk.

Northrop to Run Only Mile Saturday

Alex Northrop, Harvard's captain who has been doubling in the half mile and mile all Spring, will confine himself to the mile event in the Heptagonal Games at Princeton, Saturday.

The Crimson leader will also run only a mile in the I. C. A. A. A. championships at Randall's Island two weeks from Saturday.

Huskies Meet Eagles Tomorrow

Northeastern's club will attempt to prove that its earlier victories over Boston College and Tufts were no accidents when they meet their local rivals again this week.

Tomorrow the Huskies drop over to Alumni field and will rely on Gus Rock to give the Eagles a real tussle. With Frank Meehan on the hill, the Huskies were able to shut out B. C., 3 to 0.

BASEBALL'S BIG SIX

(By the Associated Press)
(First three and ties in each league)

BATTING

Player	Club	G	AB	R	H	Pct.
Medwick, Cardinals		15	61	8	26	.426
DiMaggio, Yankees		12	46	11	19	.413
Trosky, Indians		23	75	22	30	.400
Hayes, Athletics		17	46	6	18	.391
Moore, Giants		22	95	16	37	.389
Lavagetto, Dodgers		16	57	8	22	.386

Why Not Take Me Out?

Vickie Gardner of Roslindale takes Running Buck, left, and Billy Joe walking at Wonderland Park. These "pups" are owned by Carl Gasparello and will race at Revere this summer. The greyhounds will take part in the schooling races next week. Season opens May 31.

Boston Evening American Photo

Winter Book Records Of Revere Greyhounds

Another in a series of daily articles appearing in the Boston Evening American and Sunday Advertiser recounting the winter performances of the greyhounds which will race at Revere this season. Paste them in your scrapbook for later information. The first appeared in the Sunday Advertiser of April 24.

POKER FACE (55)

Brindle-White D. June, 1936. Charmer—Final Appeal 4

Starts 1st 2nd 3rd — 20 1 0 2 — Owner: Freda Koontz. Trainer: J. Smith.

Date	Pl.	Dis.	Trk.	Time	Wts.	Box	Off	¼	Str.	Fin.	Odds	Order of Finish
2-25-38	B	¼	F	25.0	54	4	8	8	7	7	13.10	Del Lad, C. Malone, M. Mary L.
2-22-38	B	¼	F	24.4	54	6	8	8	8	7-½	12.60	L. Corn, Del Lad, Rosary Corn
2-15-38	B	¼	F	25.0	54	2	4	6	6	4-4	6.20	Eggo B. Bye, F. Malone, Swank
2-12 38	B	¼	F	24.4	54½	3	6	7	6	6-1	5.60	R. Gracious, R. Rajah, J. Main'y
2-10-38	B	¼	F	24.4	54	3	8	7	7	6hd	7.00	Pebble, R. Corn, Kashmir Lady

REMONNEE (59)

Brindle D. October, 1936. Upolderdown—Anna Glen

Starts 1st 2nd 3rd — 3 0 1 1 — Owner: Walter Worthington. Trainer: James Rae.

Date	Pl.	Dis.	Trk.	Time	Wts.	Box	Off	¼	Str.	Fin.	Odds	Order of Finish
3-10-38	B	¼	F	24.4	59	3	1	1	1	3ns	2.20	J. Mammy, R. Corn, S. Andrews
3- 8-38	B	¼	F	25.0	58½	6	5	3	2	2-1	7.00	N. Side, L. Rock, Bik. Hazard
3- 5-38	B	¼	F	24.4	58	8	6	3	2	4-½	13.00	Kash. Lady, S. And., P. Face
2-28-38	B	¼	F	25.2	57½	2	2	1	1	2		Delbert
2-23-38	B	¼	F	25.1	58	3	1	1	1	1-1		D. Roamer, Jane McVay

JUST ROMANCE (54)

Brindle & White D. March, 1935. *Just Andrew—Sweet Cloe

Starts 1st 2nd 3rd — 5 1 2 1 — Owner: J. D. Hall. Trainer: Owen Kelly.

Date	Pl.	Dis.	Trk.	Time	Wts.	Box	Off	¼	Str.	Fin.	Odds	Order of Finish
3- 4-38	H	Fut.	F	30.1	53	7	7	8	7	5-½	16.30	S. Lucky, Sah. King, Traf. Gd.
3- 2-38	H	Fut.	F	30.2	53½	8	3	2	2	1-2	5.20	Am. Prin., F. Card, J. Tong
2-28-38	H	Fut.	F	30.2	53	6	8	6	3	3-2	2.80	Teker, J. Tong, More Traffic
2-25-38	H	Fut.	F	30.2	54	1	2	1	1	2-2	2.30	KVOO, Bowling Green, P. Hold.
2-23-38	H	Fut.	F	30.2	55	2	4	3	3	2hd	1.30	C. Play, Esquire, Bobs Ready

TRACK SMOKER (55)

Fawn D. June, 1935. Jenny's Boast—Vi Etta

Starts 1st 2nd 3rd — 38 6 2 4 — Owner: Bill Donovan. Trainer: P. Malbrun.

Date	Pl.	Dis.	Trk.	Time	Wts.	Box	Off	¼	Str.	Fin.	Odds	Order of Finish
3- 5-38	B	5-16	F	34.2	54¼	6	3	5	3	1hd	25.10	Eve. Traf., J. Peper, Overboard
3- 3-38	B	5-16	F	34.2	54	8	4	6	5	6-2	14.10	R. Leader, J. Pepper, Man'rism
2-28-38	B	5-16	F	34.2	54½	4	1	4	6	7-2	3.90	D. Sahara, J. Manny, R. Leader
2-26-38	B	5-16	F	34.3	55	2	2	5	6	5hd	3.20	C. J'stown, Wam. G., G. Vixen
2-24-38	B	5-16	F	34.3	56	7	6	8	8	7-2	11.40	S. Stepper, Prin. Mil., Sergt. Al

OVERBOARD (61)

Black D. November, 1934. Over Night—Mammy Officer

Starts 1st 2nd 3rd — 36 5 7 5 — Owner: Dan Cahill. Trainer: Tom Cahill.

Date	Pl.	Dis.	Trk.	Time	Wts.	Box	Off	¼	Str.	Fin.	Odds	Order of Finish
3- 5-38	B	5-16	F	24.3	60½	2	1	1	2	4hd	4.50	T. Smoker, Eve. Traf., J. P'per
3- 4-38	B	¼	F	24.4	60½	5	5	5	3	2ns	18.60	Squarehead, J. Evelyn, G. Guid
3- 2-38	B	¼	F	24.3	61	5	7	4	4	4-2	9.30	Berel, Squarehead, R. Helm
2-25-38	B	¼	F	24.4	60½	3	4	2	2	3-1	6.60	K. Count, Bust. Off., Just. Gus
2-23-38	B	¼	F	24.3	61	8	6	3	6	6-1	2.60	Wraxall, L. Note, Ina Bliss

DR. TAYLOR (66)

Black D. August, 1936. Fast Friend—May Speed.

Starts 1st 2nd 3rd — 15 1 3 1 — Owner: Dan Oswald. Trainer: Dan Oswald.

Date	Pl.	Dis.	Trk.	Time	Wts.	Box	Off	¼	Str.	Fin.	Odds	Order of Finish
3- 4-38	B	¼	F	25.0	64½	2	1	2	2	2		Court Judgment
1-29-38	B	¼	F	24.4	65	2	5	7	7	7	3.00	Renown, L. Note, Crown Prince
1-27-38	B	¼	F	24.3	65	1	1	1	2	2-2	4.30	Cubbage, J. Evelyn, Zipper X.
1-25-38	B	¼	F	24.4	66	5	5	4	4	4-3	6.30	J. Bettr, Daisy Ashf'd, Car. Ex.
1-22-38	B	¼	F	25.0	65½	1	2	1	1	8	3.50	Zipper X., D. Ashf'd, S. Eason

LADDIE'S MARVEL (55)

Brindle B. November, 1935. My Laddie—Brass Tacks

Starts 1st 2nd 3rd — 25 4 1 5 — Owner: Jess Bingham. Trainer: Jess Bingham.

Date	Pl.	Dis.	Trk.	Time	Wts.	Box	Off	¼	Str.	Fin.	Odds	Order of Finish
3- 3-38	B	¼	F	24.2	55	4	6	8	7	7-10	4.10	R. Count, Reckless Tom, C. Br.
3- 1-38	B	¼	F	24.1	55	2	6	5	4	4-½	10.30	P. Harmony, C. Andrew, C. Ex.
2-25-38	B	¼	F	24.3	54½	3	7	8	7	7-2	5.60	P. Host., L. Note, Jimmy Malone
2-23-38	B	¼	F	25.0	55	1	1	1	1	1		Schooled alone

JACK KETCH (61)

White-Brindle D. January 1935. Unmarked—Iva Malone

Starts 1st 2nd 3rd — 43 6 9 9 — Owner: B. E. Randle. Trainer: A. Z. Sessum.

Date	Pl.	Dis.	Trk.	Time	Wts.	Box	Off	¼	Str.	Fin.	Odds	Order of Finish
3-10-38	B	5-16	F	34.2	61	4	8	6	5	1nk	12.60	Ne Dice, Rodney, Wampas Goer
3- 7-38	B	5-16	F	34.3	61½	2	6	4	2	1-½	2.00	Col. Jas'n, D. Malone, G. Vix.
3- 4-38	B	5-16	F	34.2	61	6	7	4	5	2-3	7.50	Spinner, Billy Joe, Space
3- 2-38	B	5-16	F	34.3	61	7	7	7	3	2-3	6.30	Fluffy, Eve. Traffic, Overtime
2-28-38	B	5-16	F	34.1	61	3	5	3	3	4-2	4.30	Whos Who, Billy Joe, D. Malone

Schooling Races Daily At Wonderland

There will be many changes at Wonderland Park this coming season which opens two weeks from tonight . . . the "eye in the sky" has been installed, and there will be a projection screen in the infield where pictures of the finish will be flashed . . . the parking spaces have been fenced in . . . trees have been planted, and two huge fountains are being built in the infield.

Unofficial schooling races are taking place every day . . . the official timings start next Monday . . . particular attention will be paid to the "pups" as there are going to be many new dogs at Wonderland this year.

Art Wilson, one of the top owner-trainers who has Court Jester and many other standouts, is coming up with a new dog called Tall Talk, which they say will succeed the Jester as champion of dogdom . . . Art, incidentally, has shifted his quarters from Winchester to Saugus in order to be nearer the track.

Anybody watching the crowds pouring into Wonderland every day would think greyhound racing has become an afternoon sport and that racing was underway . . . investigation shows they are all job seekers and are all on the trail of Russ Murray . . . from last reports Russ was heading for an osteopath to take the kinks out of neck from agreeing with or refusing the individuals that hounded him . . . there are about 300 jobs available and the applicants number close to 7000.

Bill Fineran, Wonderland's new racing secretary, is making a great hit with the dogmen already at Revere . . . his condition book will give the small owners a long needed break.

MURRAY KRAMER.

$27,000 Purse For Coast Tilts

LOS ANGELES, May 17 (AP)—Professional golfers will find $27,000 prize money in California's tournaments next winter.

Clifford I. Rawson, chairman of the California Association, of open golf tournament sponsors, announced today the following schedule:

Pasadena open, Dec. 28-31 purse $3000.

Los Angeles open, Jan. 6-9, purse $5000.

Oakland open, Jan. 13-15, purse $5000.

San Francisco match play, Jan. 18-22, purse $5000.

Sacramento open, Jan. 27-29, purse $3000.

Fresno open, Feb. 3-5, purse $3000.

Bing Crosby open invitation, Rancho Santa Fe, Feb. 11 and 12, purse $3000.

TABLE OF RUNS

AMERICAN LEAGUE

High for Day—Detroit. Low for Day—Philadelphia.

Teams	T	W	T	F	S	S	M	T
BOSTON		*4	4	*11	6	10	4	*12
Cleveland		*9	1	3	6	*1	*1	4-14
Chicago		*9	4	*1	7	*1	*1	*11
Detroit		*9	4	6	7	*1	1	13
New York		*9	4	2	6	1	*1	*13
Philadelphia		*9	5	*1	8	1	*1	3-17
St. Louis		6	9	*1	5	*1	4	*14
Washington		8	1	7	0	9	3	7-18

NATIONAL LEAGUE

High for Day—Philadelphia. Low for Day—New York.

Teams	T	W	T	F	S	S	M	T
BOSTON		*1	*1	0	*1	2	10	5-17
Brooklyn		10	7	5	*1	0	7	4-43
Chicago		1	0	9	1	*1	3	*14
Cincinnati		7	*1	4	*1	6	11	*28
New York		5	5	*1	*1	*1	*1	3-15
Pittsburgh		*1	*1	*1	4	*1	4	*1	8
St. Louis		2	3	*1	*1	*1	12	*24
Philadelphia		3	*1	*1	*1	*1	*1	12-18

*No game.

Tap's Tips — Roll $275.00

Starting today, code will be discontinued. Actual name of horse will be given as "Special."

Yesterday, bankroll advanced. Tioga was scratched. Code horse, Sea Voyage, won.

Today's Special

Suffolk Downs

ELYLEE—4th

Win	Place	Show
O	2	5

Coffey Beaten In Worcester

WORCESTER, May 17 (AP)—Mike Coffey of Dublin, Ireland, amateur champion of middleweight boxers on the Emerald Isle, met his first defeat in nine American bouts, losing a decision to Sam Shumway of Webster, in the semifinal round of an international tournament.

MIKE COFFEY

Shumway knocked Coffey down on one knee in the first round with a right to the jaw. The Irish champion leaped up without a count and forced the fighting in the second round.

Shumway scored with left and right early in the third round and staggered Coffey to his heels with a straight right to the nose. The decision was unanimous.

Charles Evenden, lanky Irish soldier from Kildare, won the 147 pound class by outpointing Ed Dufresne of Worcester in three rounds and stopping Mike DeNapoli of Roslindale, Mass., in less than a round.

Tom Penny, red-headed heavyweight from Dublin, was defeated in his class finale by Herb Coonan of Rochdale, Mass., after a slow bout. In his semifinal bout Penny outscored Lou McKoul of Worcester, former New England junior champion.

Four For Dave

Wilson Picks 'em at Any Track

"Win with Wilson" is a slogan true at any track. With Suffolk quiet yesterday, Dave graded the Belmont races and came up with four winners.

In the first race, Jack Horner, his top choice, romped home at 9 to 2; Immortal II. an odds on 3 to 5 choice, won the second; Lady Nicotine took the third at a 7 to 5 payoff, and Sea Voyage captured the fifth, paying 6 to 5.

Aurora Mutuels

For Monday, May 16

1—2—7 Races	$154.60
1—2—3—5—7 Races	223.60
7 Races	307.40

SUFFOLK DOWNS
NOW UNTIL JULY 9
Daily bus service from Worcester and Providence direct to track. Daily Double 1st and 2nd Races. Post Time 2:15. Adm. (Inc. Tax) Grandstand $1, Clubhouse $1.50. Choice reserved seats 50c.

Austen Lake
PAGE 27
Mr. Boston
PAGE 28

BOSTON EVENING AMERICAN
VOL. XXXV—NO. 50 BOSTON, TUESDAY, MAY 17, 1938 LIBerty 4000 PRICE TWO CENTS

Treasury Balance
Balance $2,726,638,027
Receipts 510,626,246
Dog Contest
PAGE 31

Deny Ross-Armstrong Fight Proving Flop

'You're So Small, You'd Fit Right in There'

UMPIRE MAGERKURTH CASEY STENGEL GEORGE KELLY

CASEY ON SOAPBOX—Bees' manager lashes into Umpire George Magerkurth for allowing Umpire Charles Moran to overrule him on Vince DiMaggio's double in first inning. Magerkurth had ruled it fair. Fletcher was on first at the time, so the ruling cost Bees a run. Stengel, after argument, announced game was being played under protest. But it mattered not, for the same DiMaggio drove home the winning run in the seventh with a timely single. That's Coach George Kelly giving Casey his moral support. Casey and George were teammates on McGraw's pennant winning Giants 15 years ago. International News Photograph Service

Jacobs Hits Story 'Bout Is Off'

By DAVIS J. WALSH

NEW YORK, May 17 (INS)—Take it emphatically from Promoter Mike Jacobs, who seemed to be suffering a touch of distemper, the Barney Ross-Henry Armstrong welterweight championship fight not only is on for May 26, but you couldn't take it off with plastic surgery.

He made this declaration today in answer to reports that, because of the proximity of the Seabiscuit-War Admiral horse race and the early momentum of the Schmeling-Louis sale, he might take a postponement on the welterweight fight.

The announcement from Armstrong's camp that the title contender is down so fine he would lay off for four or five days also added some fire to the report that the match would be postponed. The Armstrong people, however, say the Californian is ready for the test, but that he does not wish to lose too much weight in training.

ARMSTRONG TOO LIGHT

If Armstrong worked every day, says Eddie Mead, he would be down around 130 pounds for the bout instead of at 135 to 137 pounds.

Mike Jacobs wishes to add that he's never made a habit forming practice of postponing the sum of $225,000.

"That's what the Ross gate will do," he announced. "I'd have my head examined if I didn't take that kind of money while it's here waiting for me."

What's that? Somebody said the advance sale wasn't running what you'd call a temperature?

"I wish," said he, "I could put my hands on 100 seats in the first 18 rows right now. People are calling up and wiring me from Philadelphia, Chicago, Los Angeles, San Francisco, Washington and everywhere, trying to get choice ringside seats. That's your test of an advance sale, the ringside stuff. There's no 'advance' on cheap seats nowadays.

"That's an over-the-counter sale on the day of the fight. The Galento-Mann sale was $800 last Thursday. On Friday night, it was $25,000."

I also was assured that Promoter Jacobs expects to sell 8000 ringside seats for Ross and Armstrong, at an approximate total of $130,000 in this respect alone.

Suffolk Downs Race Results

EARLY RACE RESULTS ON PAGE 30

SECOND RACE—Claiming, three-year -olds, ½ mile:

1—Notoriety	5—Dawn Light	9—Golden Wand
2—Mounting Fray	6—Sounder Sir	10—Irresolute
3—Mr. Buddy	7—Hi Ben	11—Loyal Cohort
4—Bag O Tricks	8—Prirack	

First	Second	Third
1	3	4

RED SOX RAINED OUT

CHICAGO, May 17—The first game of the Red Sox invasion of the West was cancelled here today by heavy rains. The rival managers are expected to string along with their original mound selections in tomorrow's game, Jack Wilson for the Red Sox and Johnny Whitehead for the White Sox.

TROJANS ENTER I. C. 4-A

NEW YORK, May 17 (AP)—Receipt of Southern California's entry in the 62nd annual I. C. 4-A track and field championships here June 3 and 4 was announced today by Asa Bushnell, executive director of the Intercollegiate A. A. A. A.

	1	2	3	4	5	6	7	8	9	R
Pirates	0	0								
Bees	1									

BATTERIES—Baur and Berres; Shoffner and Mueller.